

Amusements.....	23	Perspective.....	5
Editorials.....	4	School page.....	6
Legals.....	16	Social news.....	8-9
Letters.....	4-5	Sports.....	13-17
Obituaries.....	11		



## Auto entry case hearing is waived

A 23-year old Bloomfield man charged with breaking into cars had his case sent to an Essex County Grand Jury following proceedings in Belleville Municipal Court February 4.

Sabino A. Galioto, 215 North 17th Street, was arrested January 23 for breaking into two cars at Clara Maass Hospital and stealing two batteries. He was also charged with possession of burglary tools for carrying a wrench and a pair pliers.

The defendant waived his right to a probable cause hearing, and Judge Carl Stier ordered the cases sent to the Grand Jury.

Galioto, who was arrested by Belleville detective Robert McDonald, is being held in lieu of \$250 bail.

\*\*\*\*  
The lucky man is the one who forgets his bad luck.

**MAGNAVOX**  
ONCE A YEAR  
"SALE"

MOST 25" COLOR  
**\$100<sup>00</sup>** SAVINGS  
STEREO'S  
UP TO  
**\$150<sup>00</sup>** SAVINGS

ALSO  
FISHER STEREO'S

**BECK'S**  
196 FRANKLIN AVE.  
NUTLEY, 667-4225  
"We Service What We Sell"

**PICK-IT**  
PLAY THE DAILY "NUMBERS GAME"  
AT  
**KEN'S CORNER**  
248 CENTRE ST. NUTLEY  
● NEWSPAPERS ● CIGARETTES  
● GREETING CARDS ● FOUNTAIN SERVICE

Call it "Money," or  
Call it "Scratch,"  
It's Fun to Watch  
That Nest Egg Hatch.



A few good reasons to have your  
nest egg at DeWitt...

- Competitive rates on all savings plans ■ Monthly dividends
- Continuous compounding ■ Interest paid from day of deposit to day of withdrawal ■ All accounts insured to \$40,000 ■ Mortgage loans ■ Home improvement loans ■ Passbook loans
- Dividend-paying holiday clubs ■ Money orders ■ Free money orders for senior citizens ■ U.S. savings bonds.

You couldn't do business with friendlier people

**DeWITT**  
THE GROWING  
**SAVINGS**  
AND LOAN ASSOCIATION  
BELLEVILLE, N.J. • 751-2800

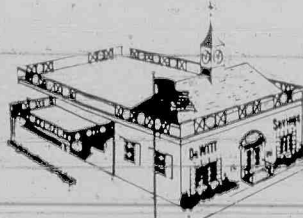

Open Daily, 9 AM to 4 PM; Monday Even., 6:30 to 8 PM; Drive-in Hours: Every Monday 9 AM to 8 PM

## Like father, like son

A 53-year old Newark man and his 34-year old son were fined a total of \$1,000 and given suspended sentences for shoplifting following February 5 proceedings in Belleville Municipal Court.

Rudolph Sosna Sr. and Rudolph Sosna Jr., both of 268 Ridge Street, were charged January 24 with taking meat items and clothing from the Belmont Avenue Pathmark valued at \$35.

Both men pleaded guilty to the charges, and Judge Carl Stier imposed a \$500 fine on each man, \$25 in court costs, and 30 day suspended sentences.

The complaints were filed by a Pathmark employee.

## Alleged drug seller sent to prosecutor

A 29-year old Belleville man charged with selling drugs had his case referred to the Essex County Prosecutor's office following February 4 proceedings in Belleville Municipal Court.

John Sztela, 117 Rutgers Street, was arrested November 19 for selling marijuana to an undercover Essex County detective, Ronald Szamreta.

Judge Carl Stier ordered the case sent to the prosecutor's office for action.

Sztela is currently free on \$250 bail.

**FEDERAL & STATE  
INCOME TAX**

RETURNS PREPARED  
IN YOUR HOME OR MINE!

CALL FOR APPT.  
**997-2119**

**EDWARD L. MURRAY**  
Public Accountant

# news briefs

## Campenella Fund rock concert

A rock'n'roll concert featuring The Sho Bop Review will be held in April to benefit the James Campenella Fund, fund officials announced this week.

Scheduled for April 9-10 at the Belleville High School auditorium, the show will benefit James Campenella of Belleville, who lost both legs in an unfortunate work accident almost two years ago. Tickets for the affair will be priced at \$4, and will be available through various retailers in the Belleville-Nutley-Bloomfield area.

The Campenella Fund is chaired by Joseph Raimo.

## Keywanettes attend first conference

The Belleville Keywanette Club, recently chartered by Kiwanis International through the Belleville Kiwanis Club, attended its first district conference recently at Mother Seton High School in Clark.

New club president Donna Berrigan and vice president Lori Giordano, both Belleville High students, represented their unit along with Kiwanis members Larry Gonnello and Vincent Vitty, a Kiwanis Lieutenant Governor.

The Belleville delegates took part in the new organization's efforts to structure a district administration. A Keywanette board meeting will be held March 14, and a State convention is scheduled for May.

## Anthrax warning issued by officials

Belleville Health Department officials have issued a warning to all retail merchants and citizens regarding anthrax contaminated wool.

According to Belleville's Health Department, retailers and consumers are to be very wary of any wool items distributed by Tahki Import Limited, Teaneck. The wool may be contaminated with anthrax pneumonia bacteria, discovered in the large round wool from Pakistan.

Local Health officials advise that any such items be placed in a double plastic bag, sealed, and handed over to them. Retailers are advised not to open any shipments from Tahki Import containing woolen items.

## More Bicentennial license plates

Bellevilleites who have not yet been able to obtain official New Jersey Bicentennial license plates for their cars now have a second chance.

The Belleville Optimist Club has just received a new shipment of the plates, priced at \$3 each. Commemorating the nation's 200th birthday, the plates may be displayed over the regular front license plate of New Jersey cars until February 1, 1977.

Proceeds from the sale will help support the club's annual scholarship fund for Belleville High School graduates. Any Optimist member is authorized to sell the plates.

## Valentine's Day dance to aid band

The Belleville High School band will hold a fund-raising St. Valentine's Day dance this Saturday, and everyone is invited.

The affair, scheduled to begin at 7 p.m., will be held at Fewsmith Memorial Presbyterian Church, 444 Union Avenue and will feature the band "Cliff" as entertainment.

There is an admission charge of \$1 for band members and \$1.50 for non-members.

Proceeds from the dance will go to sponsor various BHS band activities.

## 'Godspell' won't give up ghost

Family Playhouse's hit production of "Godspell" will be extended for one more performance this Sunday at 2 p.m., director Ray Napolitano announced this week.

The popular rock musical's third extended weekend show has been almost completely sold out, he reports, to a theater-loving church in Kearny. Some seats are still available, however, by calling 997-5626. "Godspell", showing at the theater at 28 Brookline Avenue, Nutley, is now the Belleville-Nutley area's longest running community theater production—by a long shot.

Though performances of the show will end this Sunday at the troupe's own theater, Napolitano may be producing it for two shows in Newark's North Ward, he said.

Tickets for Sunday's show are \$4 and \$3.50.

## Rev. Alspach moving to Illinois

The Rev. Albert E. Alspach, pastor of the Lutheran Church on Joralemon and New Streets, will be changing pastorates as of March 1, when he will relocate in Darien, Illinois, he said this week. "Parting from the Bethany Family is painful," he said, "We have grown together. But it will be a new challenge in the mid-West and I look forward to it."

Rev. Alspach also reported that the Son family—the family of Vietnamese refugees sponsored by the church—are now "on their own and doing very well." Mai Xuan Son, a former South Vietnamese Air Force officer, and his sister, Mai Thi Bach Dao, are employed at the Annni Flag Company in Verona. Son's wife, Tri Thi Vien, is a beautician, and the entire family is happily ensconced in its own quarters.

\*\*\*\*  
Fast cars and disability insurance  
somehow go together.

**Pharmacy  
Footnotes**

 **Vincent  
Cozzarelli  
Reg. Ph.**

Voluntary medical-care plans are designed to assist the individual and his family in avoiding financial hardship when ill health or accident occur. Through comparatively small regular payments the unpredictable costs of medical and hospital expenses are partially or entirely covered. The acceptance of the prepayment health insurance principle took place in the 1930's, when Blue Cross originated in Texas. It then spread rapidly throughout the country, today, approximately 75% of the American population is enrolled in some form of voluntary health insurance.

Let us at ROSSMORE PHARMACY, 338 Washington Ave., 759-1956, 759-1968 assist you with all your prescription needs. "Your Doctor Knows Us—Your Doctor Trusts Us." For Valentine's Day we still have a selection of gift items, greeting cards, toiletries, cosmetics and Russell Stover candies. Hours: Daily 9am-10pm, Sundays 9am-9pm.

**HELPFUL HINT:**  
Save powder puffs. They can be washed with your clothes; it will save you money, and will not rub oil and dirt back into your skin.

## Historical Society sets annual dinner

The Belleville Historical Society will hold its fourth annual dinner next Friday, February 20, at Christ Episcopal Church, Washington Avenue and Essex Street.

The Rev. Frederick Long, pastor of the church and chairman of Belleville's Bicentennial Commission, will be featured as principal speaker, Historical Society president George Gebrian announced.

"Our Country's Flag" will be the theme of the affair, said Gebrian, and the evening's program will include flag displays and a commemorative skit staged by members of the society. "It is the Society's aim," said the president, to encourage flag display at each home in this Bicentennial year."

The dinner will also include a presentation to the Society and Public Library of Belleville's newly designed Bicentennial plate. Mrs. Barbara Spillane and Mrs. JoAnn McGough of the Belleville Junior Woman's Club (designers of the plate) will make the presentation to Gerald Hickey of the Library and Gebrian.

According to the president, invitations have been extended to the members and friends of the Historical Society. Tickets are \$4 payable to Edward O'Neil, chairman of the dinner committee, or payment can be made at the door.

**"Remember Someone Special"**  
on  
**VALENTINE'S DAY SAT. FEB. 14**  
with  
**A BOX OF LOFT'S CHOCOLATES**  
or the  
**Super Kiss**  
and A Special Card  
by **Rust CRAFT**  
all from  
**THE CANDY CORNER  
& CARD RACK**  
339 FRANKLIN AVE., NUTLEY  
235-0995  
FREE DELIVERY  
VALENTINE'S DAY  
TO:  
NUTLEY & BELLEVILLE  
\$5.00 MIN.



**George Never Had It So Good**  
Fri., Sat., Sun., Mon.  
ONLY

<b>Home Cooked Roast Beef</b> 1 lb. <b>2<sup>59</sup></b>	<b>Weaver's Chicken Roll</b> 1 lb. <b>1<sup>99</sup></b>
<b>Swifts Hard Salami</b> 1 lb. <b>2<sup>49</sup></b>	<b>Thumann's Liverwurst</b> 1 lb. <b>1<sup>89</sup></b>

1 lb. minimum on each special.  
FREE PARKING  
OPEN 365 DAYS A YEAR

**Towne** 751-3935  
**DELICATESSEN**  
650 JORALEMON ST.  
Cor. Franklin Ave., Belleville

## LOW COST AUTO INSURANCE HAS THE COST OF YOUR AUTO INSURANCE RENEWAL FLOORED YOU?

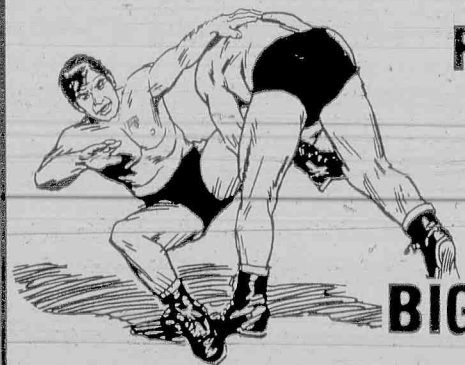

- PERSONAL SERVICE
- ACCIDENT REPORTING SERVICE
- NEW, ALL-IN-ONE AUTO & HOMEOWNERS POLICY

**BIG SAVINGS HERE!!!**

QUICK QUOTES GLADLY GIVEN OVER THE  
PHONE

WE HAVE IT ALL

**CALL: HARVEY KRAMER AGENCY**  
**9 MALONE AVE. BELLEVILLE**  
**751-1266 751-1267**



# Commissioners tangle over payment of bills

Public Works Department bills for the last two weeks will not be paid this week following a tiff between Mayor Michael Marotti and Commissioner Mary Senatore at Tuesday's Commission meeting.

Mrs. Senatore, protesting she was not given sufficient time to scrutinize the bills she was to vote on, opposed their payment, and her bills, accordingly, were removed from those approved for payment by the Commission.

"This is no way to run a town," said Mrs. Senatore after voting against the bill payment resolution. "I didn't receive these (the bills) until five to seven (6:55 p.m.). I'm not voting on anything I don't know about."

Visibly irritated by Mrs. Senatore's remark, Marotti moved

her bills be amended out of the resolution. "If you can't vote for my bills," he said, "I can't vote for yours." Marotti's motion was carried 3-2 with affirmative votes from Commissioners Joseph McGreevy, Vincent Strumolo and himself.

The confusing exchange did not end there, however. "You put a statement in the paper that we're going to freeze salaries," said Commissioner Senatore. "Well I think we should start with the administrators." She accused Marotti of spending \$600 for convention expenses.

"How long have you been a Commissioner, Mary?" asked Marotti. "Nine years," said Mrs. Senatore.

"Then why did you wait until now to complain?" the Mayor asked.

"Go ahead, take mine out (the \$600). Take it out, I don't care!" he said.

"You said, as Mayor," replied Mrs. Senatore, "that everything was to be in on Monday. I got this (the bills) Tuesday."

Commissioner Rocco Saletta finally stepped in to quell the dispute. Noting that the \$600 was for Marotti's dues to a mayoral organization and not for conventioning, "I think this is getting out of hand," he said. Noting that Marotti should represent Belleville at various County and State level meetings, "It's very foolish to take that \$600 out of there," Saletta said.

"In for years as a Commissioner," added Marotti, "I never put in for a convention expense."

"And what about the bills?" "Who cares?" asked Mrs. Senatore. "I'll show them."

# School race heating up

The heat intensified in the 1976 School Board election campaign last week when Peter Paglia, a veteran Newark school teacher, continued his frontal assault on the incumbents at a Belleville Jaycee-sponsored candidate's night.

Though criticized by incumbents Richard Mahmorian and Caesar Romano as being "inaccurate and uninformed," Paglia chose the split-session system at Schools Three and Seven as his main target.

"Double sessions in a town like this are a disgrace," said the 54-year-old Malone Avenue resident.

Both Mahmorian (a corporate executive for National Cash Register) and Romano (Public Relations Director for two county hospitals) refuted Paglia's charge, and insist the double sessions are the best temporary solution to the fire which took the School Three building at the beginning of this year. "There is no one on the Board who deplores anything more than double sessions," said Mahmorian, and indicated that system would be ended by July 1.

Paglia also called for a "feasibility study" on whether the "new" wing of the School Three building could be used to house students after "two or three weeks" renovation there. That remark, and several others, irked the incumbents, apparently, who responded by calling for more "responsible" commentary by School Board candidates.

According to Mahmorian, there is no heat and no bathrooms in the remaining wing of the building, making its use impossible with out large expense. Said Romano: "I wouldn't want my children there while the adjoining building is being demolished."

Challenger Ralph Risoli, Deputy Public Affairs Commissioner and Town Registrar, sat calmly through the often heated debate, refraining from joining the controversial discussion. His proposals largely concern the current political structure, rather than strictly educational issues.

Risoli, who said his allegiance would be to the School Board rather than the Town Commission if elected, suggested a nine-man School Board.

Risoli said that if elected he would introduce creating a nine-man panel, one representative elected from each grammar school district. The new arrangement, he said, would create "equal representation from each school," while also building community interest in the Board. Risoli also proposed rotating the Board meetings to different school houses each month.

Clearly, the Three School problem — including the insurance negotiations and rebuilding of the school — is emerging as a key issue. Both John Caruso and Robert Sebben, represented by his wife at the Jaycee meeting, having indicated considerable interest in that subject. Sebben has also indicated concern that politics have come too strongly into play in school matters.

Paglia, so far, has been the main aggressor in the campaign. Romano said he is afraid the Belleville community will become "polarized" by the School Three problem, and

Mahmorian is running primarily, "on my record."

Paglia seems the most prone to raising his voice. "I'm sorry," he said, "I'm a challenger. You can't be a gentleman and win elections."

Caruso, though absent from the Jaycee event last Thursday, in a statement issued Monday seized upon the School issue as an area in which "more rapport" is necessary between the Board and the parents.

Caruso also echoed Risoli's sentiments in calling for mobile Board meetings. "This way each area's problems can be resolved," he said. He is in favor of holding meetings at four different locations: School Four, Ten, the Junior High and the High School.

The challenger also called for an investigation of the resignation-

retirement of Schools Superintendent Anthony Greco — a subject debated in the last school election one year ago. "I am for a thorough investigation of this issue," said Caruso. "The taxpayers do not know the facts about Mr. Greco, and since they pay the bill, they have a right to know. I feel the Board's credibility is in question here," he said. Caruso said that if elected he would request "a sworn affidavit from Greco as to whether he is leaving 'on his own.'"

The Sunshine Law, said the candidate, "was the best thing that could have happened to Belleville." Though currently teacher salary negotiations are exempt from the Open Public Meetings Act, he said he would favor "open negotiations with the Belleville Education Association."

# Property crimes increasing

Continued From Page 1

stable, with just one person the victim of a homicide. Roberier went down by 11 per cent, an actual decrease of five, and atrocious assaults stayed at the same level, 24. There was a slight increase in the number of simple assaults, from 130 in 1974 to 135 last year.

Belleville police officers were most effective in solving crimes of violence and least effective in clearing up thefts. Arrests were made in Belleville's single murder, the two rapes, 43 per cent of all robberies (10 out of 23) and 83 per cent (20) atrocious assault cases.

Deputy Police Chief Frank Haight accounted for the high arrest percentage in violent crimes by pointing out that in many cases, the victim knows the perpetrator.

Of the 177 thefts in excess of \$200, police were successful in making only five arrests. Eleven per cent of the thefts of less than \$200 ended in arrests, and 13 per cent or 50 of

the 372 breaking and enterings were cleared by arrests. Nine individuals were taken into custody for auto theft.

According to Haight, the statistics fail to reflect the effect of preventive police work, such as the visibility of patrol cars and the presence of police officers at a given location. The deputy chief also said the overall arrest record of the department indicated, "this police department is at least on a par with or more effective than its local counterparts."

Juvenile arrests and cases sent to juvenile court for action also increased in 1975.

There were 657 youths arrested last year, an increase of 98 or an 18 per cent rise. Police also recorded a 15 per cent up-turn in the number of cases involving youths and a great increase in the number of children referred to court for action.

In 1974, 126 juveniles appeared in court, either because they were

repeated offenders or on charges too serious to be handled by local authorities. Last year, that number rose to 215, a jump of 70 per cent.

# McGreevy warns against defiance

Continued From Page 1

confiscatory," said Calabro, "then we will go on strike! Everyone else has a union," he added, "why can't the citizens?"

His remarks drew loud applause. "If you pass this (reevaluation), you're only going to accelerate the discontent," said Calabro. "Until the court order," he said, "this body should hold its ground."

"It might be tomorrow," answered McGreevy. "It doesn't take long to get a court order, you know."

According to Town Attorney John Scott, "my opinion is that (court) action will be taken against those people who dissent."

# Seiden named Lottery Commissioner

Jerome Seiden, co-owner of Bigelow Motors in Belleville, has been appointed by Governor Brendan Byrne as a member of the New Jersey State Lottery Commission.

Sworn in Friday by Judge Felix A. Martino in Newark, Seiden will serve a five-year term on the five-man State panel. His appointment was approved January 20 by the

State Senate.

A longtime political activist, Seiden has served for the past two and a half years on the Essex County Planning Board. He has been in business on Washington Avenue with his partner Joseph Pfeffer since 1945. Though he is a resident of West Orange, Seiden considers himself more a Belleville resident, he says. "I sleep in West Orange, but I live in

Belleville. This is my town."

Friday's swearing in ceremonies gave ample support to his remark. Along with his wife, Muriel (a former Democratic County committeewoman), his children and grandchildren, Belleville's Commissioners and other local officials were present at the ceremonies, held in Judge Martino's stately old courtroom. Essex County Prosecutor Joseph Lordi, Sheriff John Cryan, several Freeholders and other public officials were all present in honor of the occasion.

Charles Grimm, chairman of the Essex County Planning Board, also attended to present Seiden a plaque thanking him for his service to that body.

As a lottery commissioner, Seiden will help set policy for a \$125 million per year operation, he noted. "I'll know more about it after I go to a few meetings," he said.

## 2A "TEACHER KNOWS BEST" 2A PICK PETER PAGLIA

"Today School 7 — tomorrow maybe School 9 or 10 or 1 or 2 or 4 or 5, or maybe triple sessions or maybe summer sessions — or what?"

"VOTE FOR PAGLIA 2"

PAID FOR BY PETER PAGLIA, 70 MALONE AVE., BELLEVILLE

## "The Home Of Kastner's" INVITES YOU TO OUR 19th ANNUAL ...

# WASHINGTON'S BIRTHDAY FURNITURE SALE

**SALE DAYS!**  
**FRI.-SAT.-MON.**  
**FEB. 13-14-16**

**OPEN**  
**FRI. AND MON.**  
**10 A.M.**  
**TILL**  
**9 P.M.**

**SAT. TILL 6 P.M.**

**BY GEORGE, WHAT BUYS!  
YOU'LL FIND SAVINGS  
BY THE ROOMFUL... HERE!**

• **BEDROOM • DINING ROOM • LIVING ROOM**  
• **DEN • DINETTE • ROCKERS • RECLINERS**  
• **TABLES • LAMPS • CARPET • BEDDING**  
**\$ SUBSTANTIAL SAVINGS \$**

"Let our home be a part of your home..."

A family tradition  
for over 50 years.

— FREE CUSTOMER PARKING —

**Kastner's Furniture**  
492 FRANKLIN AVE. NUTLEY 667-1384

## SEE THE CORNING® 3+1 range at Modern Millwork



**For an extra \$17 a year,  
you can cook better and work less  
for the next 12...**

The CORNING® 3+1 does cost more than the average smooth-top, self-cleaning range. About \$17 a year more based on the fact that you'll probably keep it for 12 years. But that's a small price to pay to change your life in the kitchen.

Only the CORNING 3+1 gives you a choice of cooking units: There are 3 Temp Assure TM unit to guard against burned, scorched and wasted food. Plus, there's one MultiPan TM unit for any pot or pan in your kitchen, flat bottom or not.

Only the CORNING 3+1 gives you a choice of cookware! Use the accompanying set of Cookmates® cookware designed just for smooth-top cooking... or your own flat-bottom pans... with the 3 Temp Assure units. Use any pan you choose with the more conventional MultiPan unit.

Only the CORNING 3+1 gives you all these, too: A "hot" light safety feature for each cooking unit; a 3-year warranty on the glass-ceramic surface; complete use and care guidelines including an informative recording by America's number one cooking authority, James Beard.

You owe it to yourself to see all the 3+1 range features that can help you cook better and work less.

**"COMPLETE KITCHEN REMODELING SERVICE"**

**Modern Millwork**

624 WASHINGTON AVE. BELLEVILLE  
SHOWROOM OPEN  
MON. - FRI., 9 to 9, SAT. 9 to 5

CALL TODAY  
SHOP AT HOME  
SERVICE  
759-5943  
759-4648

## PRESIDENT'S DAYS SUPER SALE Washington Ave. Belleville

**4 BIG DAYS**  
**FEB. 12th THRU FEB. 16th**  
**SHOP THESE STORES FOR  
SUPER VALUES**

**OPEN TILL 9 P.M. FRI. FEB. 13**

- BELLEVILLE SHOES
- BELLEVILLE TOWN TV SERVICE
- COUNTY DISCOUNT STORE
- JOSEPH'S MENS SHOP
- LOUAIRES MEN SHOP
- MAE-MOON
- MARY DELL DRESS SHOP
- MILT'S PHOTO STORE
- NATIONAL SHOES
- SHERMAN'S CHILDREN'S WEAR
- SHOE CASTLE
- TERRY SHOPS

**SPONSORED BY**  
**THE BELLEVILLE CHAMBER OF COMMERCE**







# perspective

## 'THE MURDERER IS A CANCER TO SOCIETY'

# Murder victim's daughter backs death law

To the Editor's Journal, Mr. Stern:

This is concerning your editorial on the death penalty and Mr. (Senator Anthony) Imperiale's and gun control.

Maybe you should print the story from the victim's families' point of view.

We are all for the reinstatement of the death penalty. Why not? What we now have doesn't seem to be working to stop crime. To take away guns and bullets won't help. Aren't there other weapons? Such as rape, knives and clubs? Are we to take them away, too?

It's not the gun or knife that kills; it's the man that puts it in action. Get rid of the man. If I seem bitter, I am. After all, is not bitterness a part of human feelings and being human? Mr. Stern, I ask you to put yourself in my place and walk in my shoes as I have these past nine months. If you can do this, I don't see how you cannot change what you have written.

Yes, Mr. Imperiale has said life is "dear and precious." He knows for he is honest and one of the few honest legislators around who has seen and felt the pain, headache and sufferings of the

families of victims. He knows of what he speaks.

Mr. Imperiale is right when he said explain your theory to the families of these victims. You couldn't because they don't want to hear it. They are tired of hearing it and have had enough of so-called justice, courts, hospitals, double-talk, low bails and no answers to questions asked. They don't want to hear the murderer has been set free or that he'll be out to kill again in a few years.

Mr. Stern, dare if you will to walk with me and my family back into the most horrible nine months of our lives.

Dad was a man who worked 18 to 24 hours a day. He wasn't a rich man, for most of his work was for others and favors he did. He fixed many of our friends, policemen's cars, and helped were he could. He never asked even a thank you in return.

He raised eight children of which six are left. Dad had worked hard and had a hard life. He was going to retire this year. He was sick and getting older and going blind. He had already had one operation

on his eyes and was due for another and had a hernia.

Dad was beaten, shot twice, beaten, and the murderers threatened to pour gasoline on Dad and set him on fire. When is enough enough? If you think twice about giving these guys a second chance, do you think they will do it again? I don't think twice about the death penalty for them. I want it. They didn't think twice about the sentence they gave Dad. It was death.

And they also threatened to blow my mother's brains out, while Dad was dying there on the floor.

Who are you protecting? The murderers? Because of people like you, these animals are on the street hurting, robbing and killing other people.

If, Mr. Stern, you had cancer, would you cut out just as close as you could, not to cut out a big piece, and say "we'll wait and see if it grows before we cut out the rest"? Or would you cut it all out and be sure?

Well, I'd rather cut his life off than put him in jail a few years and give him a chance to kill again. Right now there is no

better way. The murderer is a cancer, a cancer to society. Cancer kills like a murderer, without concern or feelings for the victim.

You, Mr. Stern, live in a dream world. Wake up and listen with an open mind to Mr. Imperiale. Speak with the families of the victims. Spend a day or a night at Martland Hospital and tell me how you feel about the death penalty.

Don't speak for the American people who have been there unless you've walked in their shoes.

I might add, I don't know Mr. Imperiale to talk to, but have read of the good he has done. I've seen the people he has helped.

Don't knock the people who try to help us citizens protect our lives and loved ones. It is the blood of the innocent people that is on your hands, for you protect the criminals.

At least Mr. Imperiale is concerned with the innocent victim's families and the hard-working citizen.

I know this is a long letter and it will not be printed. After all, it is in favor of an

honest man, Mr. Anthony Imperiale. But do me a favor, look at the other side before you speak. Someday it may be the murderer you save who will kill you.

Because the case concerning my Dad's murderers has not yet come to trial, I cannot mention any other name than my own.

To Mr. Imperiale I say, God bless you. Tell all those people cowering with fear behind locked doors that only if we all speak up at once can be heard. No more killing and hurting people. We don't have to put up with it. We want to live.

We would like to help Mr. Imperiale in any way we can, that is, myself, my family and the other many friends I have. Mr. Imperiale we need you as our President, then the country will be safe.

Mrs. Harriett Cannella  
60 Overlook Avenue  
Belleville

## Letters/cont.

Continued from preceding page.

We are not prudent regarding noise pollution is that Newark will attempt to welcome the Concorde which has been banned from Kennedy because of environmental impact, as stated by the Environmental Protection Agency.

It would therefore seem that fewer jets for Jersey would be a good topic for a future editorial. We would be very glad to write it.

Tom Jackrell  
Ecology Action East  
12 Campbell Avenue  
Belleville

## Doctor remembered with patient's poem

(The following is a poem written by Mrs. Dorothea Redding, 53 Joralemon Street, following the death of her family physician, Dr. George F. Simms. Dr. Simms was formerly of Lyndhurst, and was on the staff of Clara Maass Memorial Hospital in Belleville.)

He's gone but not forgotten.

His memories will live on,  
And we are thankful  
For all the good he's done.  
God called him to glory,  
His skilled hands are now still.  
He called him to heaven  
Because that was his will.  
He struggled through thick,  
He struggled through thin,  
As summers went out  
And cold winters came in.  
He traveled with horse,  
He traveled with car,  
He went to the sick  
No matter how far.  
His heart in his work,  
and never a grumble  
he came to the sick  
no matter how late,  
It gave us great pleasure  
To know this doctor so great.

—Mrs. Dorothea Redding

## Cousin Brucie vs. Bay City Rollers

To the Editor:

Since Cousin Bruce Morrow of WNBC radio station of New York published his opinion of the Bay City Rollers in the February 5 issue of the Belleville Times/News, I hope you will publish ours now.

Let us give you a brief history of the Bay City Rollers. The Bay City Rollers first came to America in September of 1975. They sold out at their first American concert over at Shea Stadium in New York. The Bay City Rollers also did a guest shot on the Saturday Night Live show with Howard Cosell.

Within weeks of their appearance on Howard Cosell, they came out with their first American album and their first smash hit, "Saturday Night." Right now the Bay City Rollers have just come out with another soon-to-be hit, "Money Honey" and the Bay City Rollers are now one of the hottest groups in the country.

Now, Mr. Morrow, I have a few things to say to you: 1) We say you can take that article and go someplace; 2) as the old saying goes, "If you don't have anything nice to say about some people, keep your comments to yourself; 3) The Bay City Rollers have more niceness in one of their pinkies than you have in your whole body; 4) the Bay City Rollers have more talent than you ever will have; 5) If the Bay City Rollers (as you say) don't have any talent, how come "Saturday Night" sold over two million copies?

Maureen Conway  
Wendy Cox  
Debbie Biolsi  
Maria Petrone  
Marylou Tivaldo  
Maria Estabaney  
Belleville and Newark

## NEWSMAKERS

# Greed: not a paper man

The search for a School Superintendent was long and hard for Belleville. Many people applied, many were interviewed, and finally, just a few were asked to come for one last going over.

After all that work, a selection was made last week. Dr. John Greed, 45, superintendent of schools in Beacon was selected to fill the post.

A school administrator for many years, Dr. Greed is coming to Belleville with some definite ideas on how to perform his job, but also with an open mind regarding suggestions by subordinates and members of the community.

"I like to work democratically," said Greed. "I see my role as gathering as much data and information from the staff, including the teachers as possible. When we come to an understanding on how something should be done, I see myself as the enforcer of the group's will."

Dr. Greed frequently emphasizes the importance of gathering information from all sources, including the students themselves. In fact, he sees everyone connected with the school system, even the lowest employees as important.

"While teachers are what makes a school a success or failure," Greed said, "it takes more people than that. It takes cafeteria workers and custodians to run a school also. If the school is clean, the morale is higher, and if it is painted attractively, a better atmosphere for learning is created."

Dr. Greed feels that a superintendent must pay some attention to detail if he is to be a successful administrator, but he also has to avoid what Greed calls "administrivia."

"Administrivia is the reason I need good secretaries, so they can fill out all the forms. On occasion I have called Trenton to speak to the people who make up these forms to see if there is a way of getting them shortened. I haven't done it yet, but I have been tempted to send them my own forms and refuse to fill out theirs until they fill out mine."

Greed said he realizes the necessity of paper work and the importance of planning. It seems to be a burden of the job he bears well.

The personal touch is also important to the new superintendent. He said he tries to find as much time as possible to get around to the schools and see any problems first hand.

"I'm not a paper man, I like to be with people. I will be in the schools talking to the teachers and pupils to find out what we are doing and how we are doing. I may not get to know every teacher but I will see and learn as much as I can."

Greed was director of curriculum and superintendent of schools in Florham Park from 1966 to 1971. He served as a principal in the Kinnelon middle school from 1961 to 1966 and was an elementary and secondary school teacher and principal in Linwood, Pa.

A Navy veteran, Greed earned his Ph.D. from Fordham University in 1967. Following undergraduate study at LaSalle College in Philadelphia, he earned his master's degree at the University of Delaware.

Greed said he and his family will be moved into a home in Belleville by the end of this year.

Greed and his wife, Clara, have four children, John, 19; Maria, 17; Christopher, 15 and Gladys, 13.



Dr. John Greed

## SEEMS ONLY YESTERDAY

# Greco to 'retire,' not 'resign'

By JODI MASSONE

One year ago

Following a vote by the Board of Education, Superintendent of School Anthony Greco would remain in his job until September of the following year. At that time the man would "retire" instead of "resign."

Also, included in the new decision was a provision allowing Greco to keep the \$37,000 salary granted him by the Board when it accepted his resignation in June of the previous year.

Following the appointment of four members to the body, the recently created Belleville Commercial and Industrial Development Committee was now only one member short of full staff.

Though Commissioner of Public Safety Robert Laterza had not named his candidate for appointment to the body, four members of the local business community were voted seats on the 11 member panel.

The new appointments were: Stanley Slavin, president of the Belleville Chamber of Commerce; Robert Williams, president of the DeWitt Savings and Loan Association; Andrew S. Colannino Jr., vice presi-

dent of Modern Millwork and Supply Company, and Emil Nardachone, an attorney for the Newark Housing Authority.

Two years Ago

The Belleville Board of Education and the Town Commission met to discuss the proposed \$7.7 million school budget. The Board's 1974 proposal represented an increase of \$344,734 (4.6 per cent) over the proposed 1973-74 budget.

The tentative 74-75 package represented a jump of about \$584,578 over the budget as amended by the Commissioner of Education.

An appeal filed by the Town of Belleville the previous February to increase the municipality's allotment under the Federal Revenue Sharing Program was decided in Belleville's favor.

As a result, Belleville had received two checks for \$20,000, all of them retroactive to 1972.

Five years Ago

The new Board of Education was scheduled to meet for the first time for that school year. Caesar Romano and Richard Mahmarian were both on hand to face the

many educational problems that had to be dealt with.

Dr. Frank DiRuggiero, winding up his term as president of the group, stated that the Board would invite the Commissioners to come and discuss plans for the new budget with them, saying that the board would like to be in a consulting role.

There was a teachers walkout a few weeks before, and it had caused some underlying tensions in the school system which were to have serious repercussions in the weeks to follow for School Superintendent Anthony Greco.

Greco had been caught in the middle of criticism leveled by teacher officials, and Board President Frank DiRuggiero, who both accused him of contributing toward the communications problem in the school system and the lack of cooperation during the previous week's School crisis.

Ten years ago

Dr. Frank DiRuggiero and Mrs. Norma McCool were reelected, and newcomer Rocco Saletta was elected to the Board of Education after a vigorous campaign that included ten candidates, all of

whom were seeking election.

In response to requests by boys of the high school for a town recreation program, Belleville Junior High School was to be open on a trial basis on Saturday afternoons.

Boys from the ages of 16 to 19 were allowed to come into the gym and play basketball.

Can you believe, that they even wanted to go to school on Saturday?

Fifteen years ago

New bus routes for Belleville were proposed by the Washington Avenue Merchants Association. Final plans for the new routes were pending while approval was received from the Public Service Transport Company and the Public Utilities Commission.

Twenty-One years ago

A new town budget was introduced. It resulted in a \$7.00 plus tax rate, which was attributed to an anticipated drop in revenue. There was a \$78,246 increase in operating appropriations; increasing sewage costs, and increased contributions to the public employees retirement system.



# school page



Written by the journalism students of Belleville High School.

## Trophy case student-built

By RON GROLIMOND

Two students from Mr. Joe D'Ambola's vocational cabinet-making class put an extra plus to Belleville High School by making a brand new trophy case out of a hole in the wall. The project took about two weeks of actual hard work in which the two boys, Joe Fierro and Jerry Kamen, can take great pride.

The trophy case, which now takes the place of what was a section of lockers, is located on the first floor

next to the back entrance of the school or between the two entrances to the gym. The trophy case already contains trophies from the different

activities within the school, but there are still vacancies to be filled.

Mr. D'Ambola said that the trophy case will have awards from all

the activities in school contained in it. The case has glass doors with lights, which is a welcomed added feature, and glass shelves.

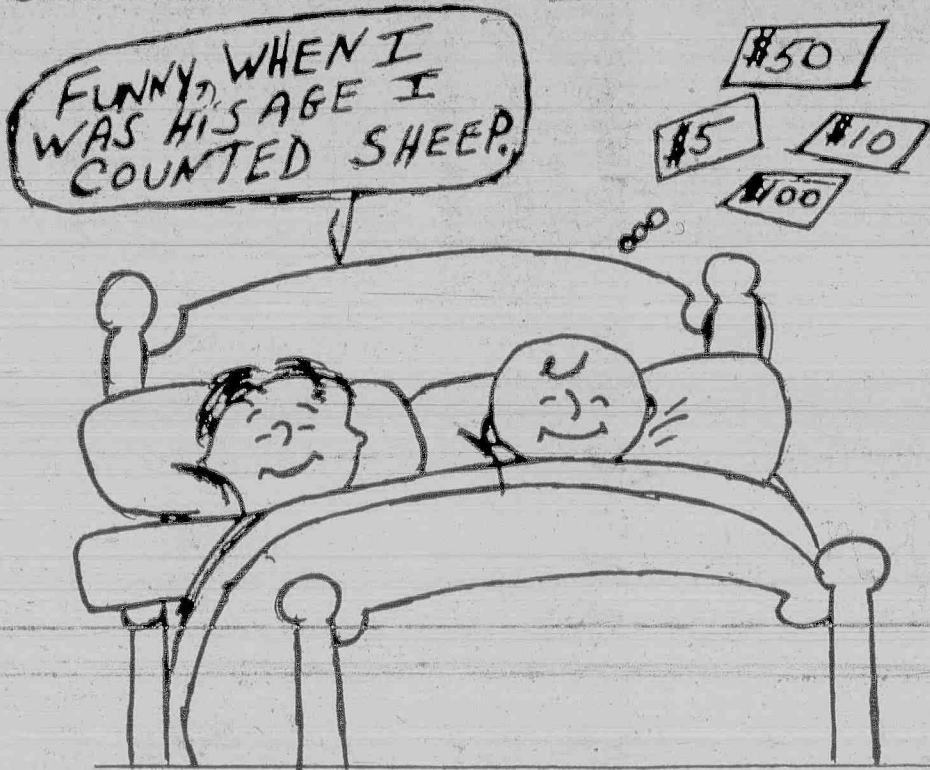

## Student actors selected for 'Dolly'

By JOANNE SANTIGLIA and DONNA NEWCOMER

Audition results for the senior class play, "Hello Dolly," which were held on January 14 for all seniors and January 15 for underclassmen, have recently been released to a very anxiously awaiting student body.

The play, which is under the direction of Mr. Robert Leffebine, will have the following students comprising its cast:

Michele Gierla, a senior, cast as the female lead, the unforgettable Dolly Levi; Thomas Coughlin, also a senior, cast in the major male role, Horace Vandergelder.

Ernestina will be portrayed by Margaret Tague. Ambrose Kemper will be played by Oscar Celico. Ermengarde will be played by Susan Diana. Cornelius Hackl will be portrayed by James DelGuercio.

Other seniors that will be taking minor roles are: John Pontrella, Ellen Ventura, Mariruth Cavanaugh, Steven Donald and Sal Taibi. Thirty singers and 23 dancers were also selected.

Each student who auditioned for a major acting role was required to perform the following: a reading of

an excerpt from the script of the play, a small dancing routine, and a few bars from the play's musical score. This was to determine each student's capabilities as well as to ensure proper and appropriate casting for each role.

Any student who wished to only enlist in the chorus or dancing group was only required to perform whatever pertained to his own specialized group.

Many teachers were present at the auditions to lend a helping hand. Mr. Brian Rafferty, who will serve as assistant director of the play, was there to help in the readings and overall supervision of the auditions.

Mrs. Marilyn McGrath will serve as choreographer. Mrs. Linda Gracagnola, along with Mrs. McGrath, served as judges for the students auditioning for dance.

Mr. Jeff Stone, a Belleville High School graduate, will also help in the production of the play, and was present at the tryouts to supervise the students who were required to sing.

Mr. Leffebine seemed optimistic when he said, "The competition this year was very high and I feel we will have an exceptionally well performed play."

# VIOLA REMODELING BONANZA

Barr. Inc.

## Everyday English: a break with past

By DEBBIE BRADLEY

Remember old high school days? Alumni returning for a nostalgia tour might be surprised at the curriculum changes that have occurred. As recently as last year, another new course was adopted. It is called Everyday English.

This course is a full year course that can be taken in place of an English Literature IV or General English IV course. It is available only to seniors who are not college bound and need basic skills in English.

The course's teacher is Mr. McDonough. He feels that, "the course is beneficial to students with difficulty in English. It's a last attempt to review all the basics of English that they really need."

Everyday English was an experimental program last year and was so successful it was re-instated as a full year course. A variety of topics is taught.

For instance, during the first marking period, the class discussed law. The class was divided up, leaving students in the classroom and the remainder adjourned to the BHS rear parking lot. Once there, they staged a "pick-pocketing." The stu-

dents who remained in the classroom acted as judge and jury. The participants acted as thief, victim and witnesses.

In this way, Mr. McDonough wished to demonstrate to his students what the law is and how it works. Everyday English classes also discuss setting up personal checking accounts, the effects of propaganda, spending money wisely writing resumes, and filling out job applications.

The classes also cover what Mr. McDonough terms his "grammarless grammar." The students learn to write longer, more mature sentences. Each month students write letters to companies asking for certain information or expressing their opinions on the company's product.

Students also learn to comprehend more of what they read and retain more information. Mr. McDonough's classes read two-minute mysteries which, he feels, is a fun way of improving reading comprehension.

It is encouraging to know that the teachers of BHS approve of the idea of Everyday English. They feel that there is a need of it. One new step for education, one large step for BHS!

<b>HOME IMPROVEMENT HEADQUARTERS:</b> ● HARDWARE ● ROOFING ● PLASTER ● DOORS ● FLOORS		<b>ROCKY MTN. CEDAR</b> 3/16" ON. FIBREBOARD REG. 7.99 <b>4<sup>99</sup></b>
<b>SIERRA STORM</b> 4 MIL PLYWOOD 4 x 8 REG. 5.95 <b>4<sup>49</sup></b>	<b>CASA GRANDE</b> 5/32" SIM. WOODGRAIN <b>5<sup>19</sup></b>	
<b>PEG 'N' PLANK BIRCH &amp; ELM</b> 3/16" VENEERED PLYWOOD PANEL REG. 14.50 <b>10<sup>95</sup></b>		<b>OVER 70 EXCLUSIVE PLY-GEMS WOODS &amp; FINISHES TO CHOOSE FROM!</b> 
<b>SPANISH ENTRANCE DOORS</b> 10 DESIGNS TO CHOOSE FROM	<b>ALUMINUM COMBINATION DOORS</b> <b>WHITE CROSS BUCK</b> REG. 62.00 <b>49<sup>95</sup></b> COMPLETE WITH HARDWARE 30" - 32" - 36" WIDTHS BY 80" HIGH	
<b>ARMSTRONG CEILING TILES</b> COME SEE OUR NEW INTEGRID SERIES Armstrong Suspended Ceilings make it easy to lower old high ceilings or cover unfinished ceilings. A simple, plain white metal framework is suspended from above, and the ceiling panels are merely dropped into place.		

—WHILE SUPPLY LASTS—  
**ROCK SALT & CALCIUM CHLORIDE**

**REAL WOOD CEILING BEAMS**  
**1<sup>49</sup>** ft.

**VERSATILITY PLUS BY PLY-GEMS REAL WOOD RUSTIC PLANKING KITS**

WE CARRY A COMPLETE LINE OF • DIMENSION LUMBER • MILLWORK • WINDOWS • AND MORE

**VIOLA**  
 WE DELIVER  
**180 WASHINGTON AVE. NUTLEY**  
**667-7000**

## Lamberti on sports

By MIKE LAMBERTI

When Miss Karen Fucello was re-hired as the head coach of the Belleville Bellgirls basketball team, she realized that success would not come overnight. Her players are young and lack experience. The team has only three players with game experience and they are upperclassmen. Lack of game experience is part of the reason the Bellgirls' record is not all that it might be.

The girls did get off to a good start, defeating Irvington 32-21. After losing to East Orange by a wide margin, they came back to edge Kearny. That victory proved to be expensive, however.

Carol Lelio, a senior and the team's star guard, sustained a sprained ankle and would be out for two to three weeks. Without Lelio, the team lost to East Orange Catholic and Kearny in the Christmas Tournament.

The team was then beaten by Bloomfield and routed by an undefeated Nutley squad.

With their record at 2-5, Lelio returned to action when the team played Orange. Despite Lelio scoring eight points and showing some good ball handling, the Bellgirls lost 48-42. But the team looked much more improved and had hoped to defeat highly regarded Montclair.

It was not to be, as Montclair won, 64-39.

The Mounties were a much bigger team than Belleville and also proved to be more aggressive.

With their record at 2-7, the team traveled to play the highly rated East Orange squad, and were again beaten, 54-27.

The team's record now stands at 3-13 and there are still four games remaining plus action in the state tournament. The remaining games will not be easy, but if the team can stay healthy, the girls could still make something out of the season.

As mentioned earlier, the girls lack game experience. The team has only three upperclassmen. They are Lelio, Nancy Skrutskie at forward and Fatima Anderson at center.

Skrutskie is averaging seven points a game, and averages about 10 rebounds per game.

Anderson is averaging 10 points a game and has vastly improved since the beginning of the season.

Lelio is averaging 17 points a game, including a 27 point performance against Kearny. She is an excellent ball handler and helps the team out with assists.



# Tempers flared at Board meeting

It was a night of flaring tempers, impatience, confusion, soapbox oratory, and, occasionally, agreement. But most of all Monday night's jam-packed Board of Education meeting was an evening of concern.

Though the crowd of 400 School Three and Seven parents differed in their views, their presence in the high school auditorium was an indicator that the School Three-Seven split session issue is one of the most volatile to have recently faced any local elected body.

There were times when the Auxiliary policemen on duty moved to the front of the auditorium prepared to escort loud-mouthed citizens outside. Twice Board members became visibly — and vocally — ticked off. Board president Richard Mahmarian more than once gavelled down parents who had waited three hours to speak and could wait no longer.

It was a night of embarrassment for some parents — "I'm ashamed of this," said one — and for some members of the Board. "I don't understand," said Board member Lawrence Schwartz, "how you're acting tonight. Nothing will be accomplished by hollering."

It was a night of theatrics for some: "You'll see us on the streets, you'll see us in the newspapers, you might even see us on TV!" said School Seven parent Anthony Tornatore, hurling the public address-system's microphone back onto the stage. Others, not opposed to the Board's handling of the affairs of school, stood to offer their commendation. Said Douglas Cantarella: "I commend the Board for making a stand and staying with it."

At least one School Board candidate — other than the incumbents — seized the event as an opportunity to be heard. Peter Paglia, by far the most aggressive of the election challengers, stood to make his pitch against split sessions — unfortunately during the wrong part of the meeting — and was gavelled down by Mahmarian, himself up for reelection. Paglia, who spoke later, was admonished by one parent. "No more political speeches," said the parent, "I heard it at the last meeting."

"You don't frighten me," said the candidate to the Board president, "but I'll step aside."

It was perhaps an evening of self-restraint for principals Austin MacArthur and Michael Rosamilia, accused of "selling us down the river," then praised for their unstinting efforts to accommodate everyone.

And it was perhaps an evening of only limited cooperation where maximum cooperation was necessary. Said MacArthur to the dissident throng: "We're one school system, and I'd like to have the idea we're going to stay that way."

The remark drew heavy applause, and also a few scowls.



Caught between irate parents and the Board of Education, principals Michael Rosamilia (left) of School Seven and Austin MacArthur of School Three show some of the strain felt by everyone at Monday's School Board meeting at the Belleville High School auditorium. Both principals addressed the parents and the Board on a variety of subjects. About 400 parents attended the meeting.

# Parents object to split session

Continued From Page 1

however, how much money it will receive from its insurance handled by the Insurance Company of North America. Salvage considerations still under study, said Bouman, make monetary settlement estimates difficult at this time. Two key insurance company officials have also been stricken with the flu, reported Board business administrator Mrs. Mary Shader, stalling negotiations. Neither Mahmarian nor Bouman could guarantee the settlement would cover the cost of the newly proposed building.

"This building would cost less to construct with today's technology than it would to rebuild the old one," said Bouman.

The Board voted to delay submission of the new plans to State Education Department officials until after the insurance settlement. "We've waited this long," said Pica, "a couple of more weeks won't make any difference." Both Pica and Schwartz said they feared earlier action might jeopardize full return from the insurance company.

Though concerned with the financial aspects of the settlement and reconstruction plans, the parents were more concerned about returning their children to "a normal academic environment." A flyer distributed by a group called "School Seven Parents for an End to Split Sessions," charged that "Belleville children (in Schools Three and Seven) are now receiving only a part-time education." The group also said its children are being "deprived of sixteen full school days from the current year," at a rate of 45 minutes from each school day.

Greco and both affected school principals denied the charges, however. According to Austin MacArthur, School Three principal, various adjustments are being made to save education time. Though the school day is shorter, library time,

assemblies and other activities are being curtailed to allow more teaching time. "The children are not going to be behind academically," he said.

Michael Rosamilia, School Seven principal, said children who need additional instruction are getting it. Both he and MacArthur recently spoke to students at Montclair State College, he said, to seek their help as part-time tutors. Other recreational programs have been arranged through the Town to supervise children whose parents are working during the day, Rosamilia said.

Special instruction for both slow and fast learners is being given during time allotted for musical instruction, said MacArthur. "Had your building burned down," MacArthur told the School Seven parents, "you would have been welcome in ours."

## Persistent telephoner sent to the slammer

A 24-year old Pine Beach man was given a 10-day jail term February 4 in Belleville Municipal Court for making annoying phone calls.

Stanley F. Radomski, 815 Huntington Avenue, was charged January 23 with making annoying phone calls to Belinda Duva, 41 Cedar Hill Avenue.

## Bellevilleite fined \$500

A Belleville man charged with drug possession was fined \$500 and given a suspended sentence following proceedings February 4 in Belleville Municipal Court.

Elijah L. Polite, 127 Stephens Street, was arrested November 15 and charged with illegal possession of a controlled dangerous substance.

The defendant pleaded guilty to the charges, and Judge Carl Stier imposed the fine, \$25 in court costs and the suspended sentence. Polite was also ordered to remain in a drug program.

## College applicants up about 10 per cent

Student applications for independent colleges and universities in the state are running 120 percent ahead of last year, according to a survey taken in January.

The survey, conducted by the Association of Independent Colleges and Universities in New Jersey, showed that 23,049 applications have been made so far for the 1976 Fall semester. Last year at this time, the 17 member institutions had received 21,038 applications.

The 2,011 increase is significant because dates of applications, deposits and final registration have shown a strong trend in recent years toward late Spring and early Summer.

LEGAL NOTICE  
SUPERIOR COURT OF NEW JERSEY  
CHANCERY DIVISION  
ESSEX COUNTY  
Plaintiff: MICHAEL TUSCANO vs.  
Defendant: DEBRA LEE TUSCANO.

Docket No. M. 5435-75  
CIVIL ACTION  
NOTICE OF ORDER OF PUBLICATION TO: DEBRA LEE TUSCANO

By Order of the Superior Court wherein MICHAEL TUSCANO is plaintiff and you are defendant, you are required to answer the plaintiff's Complaint on or before April 14, 1976 by serving it on Goldhor, Meskin & Ziegler, 1410 Liberty Avenue, Hillside, New Jersey, U.S.A., and filing it with proof of service in duplicate with Clerk of Superior Court, State House Annex, Trenton, New Jersey, U.S.A., and if you fail to answer an appropriate judgment shall be rendered against you.

This action is to obtain a divorce.  
GOLDEN, MESKIN & ZIEGLER  
Attorneys for Plaintiff  
By HENRY GOLDHOR, Partner  
The Belleville Times  
Feb. 12, 1976  
Fee: \$250.00  
No. B2296

THIS COUPON WORTH  
**\$2.00**  
**LADY JANE**  
**MATERNITY SHOP**  
**AND**  
**LADY JANE**  
**1/2 SIZE DRESS SHOP**

Both at 156 Bloomfield Ave.  
BLOOMFIELD CENTER  
March 1, 1976 - June 30, 1976  
Clip & bring to shop when ready

**HAMMOND ORGANS**  
**RODGERS ORGANS**  
**FINE PIANOS**  
Spinets - Consoles - Grands - Studios  
**SALE ON NOW!**  
Baldwin - Knabe - Sohmer  
Mason Hamlin - Steck - Everett  
Curtis - Kawai - Altanburg  
Hardman - Player Pianos  
**744-1200**

**HAMMOND ORGANS**  
507 Bloomfield Ave., Montclair  
Open daily 10:30 - 5:30 p.m.

**SAVE AT**

**Churchill's**

**Washington's Birthday**

**BONUS COUPON**

**REMNANT SALE!**

**SALE STARTS TODAY FEB. 12 TO WASHINGTON'S BIRTHDAY FEB. 16.**

**1000 ROOM-SIZE & OVER SIZE REMNANTS TO SELECT FROM. BELOW ONLY A PARTIAL LISTING!**

● ALL REMNANTS OFFERED SUBJECT TO PRIOR SALE. ● BRING ROOM MEASUREMENTS

**STORE OPEN ALL DAY WASHINGTON'S BIRTHDAY FOR YOUR SHOPPING CONVENIENCE 9 AM to 9 PM**

**BONUS COUPON**

**\$10 off**

With this coupon deduct \$10 from the price of any remnant priced between \$89 and \$109.  
Only one coupon per remnant.  
Valid thru 2/16/76

**BONUS COUPON**

**\$15 off**

With this coupon deduct \$15 from the price of any remnant priced between \$119 and \$159.  
Only one coupon per remnant.  
Valid thru 2/16/76

**BONUS COUPON**

**\$20 off**

With this coupon deduct \$20 from the price of any remnant priced \$169 or higher.  
Only one coupon per remnant.  
Valid thru 2/16/76

SIZE	DESCRIPTION	FIBER	REG.	SALE
5'6"x10'6"	Gold Tip Sheared	Kodel	79 <sup>00</sup>	49 <sup>00</sup>
6'x12'	Gold Tip Sheared	Kodel	89 <sup>00</sup>	49 <sup>00</sup>
6'3"x12'	Gold Plush Tweed	Nylon	89 <sup>00</sup>	49 <sup>00</sup>
6'4"x12'	Cooper Hi Pile Plush	Nylon	96 <sup>00</sup>	49 <sup>00</sup>
6'6"x12'	Blue Embossed	Acrylic	89 <sup>00</sup>	49 <sup>00</sup>
6'9"x12'	Olive Hi Pile Plush	Polyester	109 <sup>00</sup>	69 <sup>00</sup>
7'x10'8"	Gold Plain	Nylon	109 <sup>00</sup>	69 <sup>00</sup>
7'3"x12'	Celestian Twist	Nylon	89 <sup>00</sup>	49 <sup>00</sup>
7'3"x12'	Salmon Hi Pile Plush	Dacron	109 <sup>00</sup>	59 <sup>00</sup>
7'9"x12'	Coffee Tri Col. Tip Shear	Kodel	109 <sup>00</sup>	69 <sup>00</sup>
7'9"x12'	Cooper Hi Pile Plush	Nylon	129 <sup>00</sup>	69 <sup>00</sup>
7'9"x15"	Green Embossed	Nylon	98 <sup>00</sup>	69 <sup>00</sup>
8'x14'10"	Olive Tip Sheared	Kodel	159 <sup>00</sup>	109 <sup>00</sup>
8'3"x12'	Coffee Embossed Shag	Kodel	119 <sup>00</sup>	79 <sup>00</sup>
8'3"x12'	Coffee Bean Hi Pile Plush	Nylon	159 <sup>00</sup>	99 <sup>00</sup>
8'6"x12'	Frosted Lime Tweed	Nylon	119 <sup>00</sup>	79 <sup>00</sup>
8'6"x15"	Green Tri Col. Tip Shear	Kodel	159 <sup>00</sup>	119 <sup>00</sup>
8'8"x12'	Blue & Green Textured	Nylon	119 <sup>00</sup>	79 <sup>00</sup>
9'x12'	Red Shag	Nylon	109 <sup>00</sup>	79 <sup>00</sup>
9'x12'	Blue Green Shag	Nylon	109 <sup>00</sup>	79 <sup>00</sup>
9'x12'	Orchid Textured	Nylon	109 <sup>00</sup>	79 <sup>00</sup>
9'x12'	Gold Emboss. Tip Shear	Nylon	129 <sup>00</sup>	89 <sup>00</sup>
9'x12'	Red Tri Color Shag	Nylon	89 <sup>00</sup>	69 <sup>00</sup>
9'x12'	Charcoal Hi Pile Shag	Nylon	139 <sup>00</sup>	89 <sup>00</sup>
9'x15'	Ant. Bronze Embossed	Kodel	159 <sup>00</sup>	119 <sup>00</sup>
9'x15'	Royal Blue Embossed	Nylon	159 <sup>00</sup>	119 <sup>00</sup>
9'6"x14'10"	Vermouth Tip Sheared	Kodel	169 <sup>00</sup>	119 <sup>00</sup>
11'6"x14'9"	Celery Tip Sheared	Polyester	198 <sup>00</sup>	99 <sup>00</sup>
11'6"x15'	Green Shag	Nylon	139 <sup>00</sup>	99 <sup>00</sup>
11'6"x15'	Cooper Shag	Nylon	139 <sup>00</sup>	99 <sup>00</sup>
11'9"x21'	Alpine Green Shag	Nylon	249 <sup>00</sup>	149 <sup>00</sup>
11'10"x17'3"	Vermouth Plain Hi Pile	Dacron	269 <sup>00</sup>	189 <sup>00</sup>
12'x10'2"	Bittersweet Tip Sheared	Kodel	159 <sup>00</sup>	109 <sup>00</sup>
12'x10'6"	Celestian Embossed	Wool	198 <sup>00</sup>	129 <sup>00</sup>
12'x11'6"	Cooper Shag	Nylon	144 <sup>00</sup>	109 <sup>00</sup>
12'x11'9"	Red Textured	Nylon	89 <sup>00</sup>	69 <sup>00</sup>
12'x14'	Sandrift Hi Pile Plain	Nylon	239 <sup>00</sup>	169 <sup>00</sup>
12'x14'6"	Lima Light Plain Hi Pile	Nylon	249 <sup>00</sup>	169 <sup>00</sup>
12'x15'	Gold Shag	Nylon	179 <sup>00</sup>	139 <sup>00</sup>
12'x15'	Red Shag	Nylon	179 <sup>00</sup>	139 <sup>00</sup>
12'x15'	Avocado Loop Texture	Nylon	139 <sup>00</sup>	99 <sup>00</sup>
12'x15'	Cerese Tip Sheared	Wool	480 <sup>00</sup>	239 <sup>00</sup>
12'x16'9"	Olive Hi Pile Shag	Nylon	259 <sup>00</sup>	159 <sup>00</sup>
12'x17'3"	Celery Embossed	Acrylic	219 <sup>00</sup>	169 <sup>00</sup>
12'x17'6"	Ant. Cooper Hi Pile Plain	Nylon	279 <sup>00</sup>	209 <sup>00</sup>
12'x18'	Blue Tweed	Nylon	239 <sup>00</sup>	189 <sup>00</sup>
12'x18'	Red Mini Shag	Nylon	189 <sup>00</sup>	139 <sup>00</sup>
12'x18'	Flame Tri-Color Shag	Dacron	239 <sup>00</sup>	198 <sup>00</sup>
12'x20'6"	Blue Hi Pile Plain	Dacron	310 <sup>00</sup>	225 <sup>00</sup>
12'x21'	Beaver Embossed	Nylon	229 <sup>00</sup>	169 <sup>00</sup>

**9x12**

**BROADLOOM RUGS**

VALUES TO 79<sup>00</sup>

**NOW**

**\$49<sup>00</sup>**

ea.

**6x9**

**SHAG AREA RUGS**

REG. 54<sup>00</sup>

**NOW**

**\$29<sup>00</sup>**

ea.

**11'x15**

**BROADLOOM RUGS**

VALUES TO 109<sup>00</sup>

**NOW**

**\$79<sup>00</sup>**

ea.

**Churchill's**

**530 RIVERSIDE AVE.**

**LYNDHURST**

**939-3117**

**Store Hours: Monday-Friday 9 AM to 9 PM Tues., Wed., Thurs., Sat. 9 AM to 5:30 PM**



# social news



Miss Karen Lisowski - Steve Greco

## Wedding next year will unite Karen Lisowski, Steve Greco

Mr. and Mrs. John S. Lisowski Sr. of 33 Valley Road, Nutley, announce the engagement of their daughter, Karen to Steve Greco, son of Mr. and Mrs. Ralph A. Greco Sr. of 56 Edgewood Avenue, Nutley.

The troth was made known December 24 at the home of the bride-elect.

Miss Lisowski, an alumna of Nutley High School, is a secretary at Hoffmann-La Roche, Nutley.

## Catholic Daughters' Cocktail Party late this month

Catholic Daughters of America of Belleville Court 61 will hold a cocktail party at Knights of Columbus Hall, 98 Bridge Street, February 24 from 8-10 p.m.

Proceeds will be donated to Msgr. John P. Hourihan of St. John's Church, Newark. Tickets at \$5 may be obtained from Mrs. Margaret Oswald at 759-2784 or Mrs. Mary Dillon at 759-2880. Reservations close February 18.

## Miss Tulp, Russell Barraro will be wed in November

Mr. and Mrs. Guy Tulp of Clifton, have announced the engagement of their daughter, Cynthia to Russell H. Barraro Jr. of Belleville.

The troth was made known New Year's Eve at 7 Hills, Bloomfield.

Miss Tulp, an alumna of Clifton High School, attends Capri Institute of Hair Design, Clifton. Mr. Barraro is proprietor of Russ Exxon Inc., West Orange.

The wedding will be held in November.



Miss Cynthia Tulp

## Stork Club

Gerald R. Moreno Jr.

A second child, a son, Gerald Ralph Jr. was born to Mr. and Mrs. Gerald R. Moreno of Nutley January 26 at Clara Maass Memorial Hospital. Birth weight was 8 lbs. 6 ozs. He joins Michelle, 21 months.

Mrs. Moreno is the daughter of Mr. and Mrs. Albert Ludovico of 23 Belmont Avenue. Mr. Moreno, son of Mr. and Mrs. Patrick Moreno of 14 Federal Street, is an interviewer with Essex County Welfare Board, Newark.

Jason Serritella

A second child, a son, Jason was born to Mr. and Mrs. James Serritella of 49 Magnolia Street January 21 at Clara Maass Memorial Hospital. Birth weight was 7 lbs. 13 ozs. He joins Jamie, 4 1/2.

Mrs. Serritella is the former Vita Pintozi, daughter of Mr. and Mrs. Victor Pintozi of Belleville. Mr. Serritella, son of Mr. and Mrs. Angelo Serritella of Belleville, is a carpenter in Newark.

Michael F. Sala

A first child, a son, Michael Frank was born to Mr. and Mrs. Frank J. Sala of 42 Mt. Pleasant Avenue on January 14 at Clara Maass Memorial Hospital. Birth weight was 6 lbs. 15 ozs.

Mrs. Sala is the former Mary A. Volpe, daughter of Mr. and Mrs. Peter Volpe of Belleville. Mr. Sala, son of Mrs. Lena Sala of Belleville, is a telephone repairman in Newark.

## Nutley Juniors will serve ziti to aid charity

Wait! Don't start that diet yet. The Nutley Junior Woman's Club will sponsor a ziti dinner February 29 at St. Paul's Parish House, on Franklin Avenue, Nutley from 1 p.m. to 3:30 p.m. For only \$3.00 (adults), \$1.50 (Children 4-12), or 50c (children under 3) you can enjoy a delicious three-course homemade dinner, prepared and served by club members.

All profits from the dinner, and from the recent children's play, will be donated to the following charities: National Burn Victim Foundation; the Reinheimer-Perry Youth Club, Inc.; Juvenile Diabetes Foundation; Lupus Erythematosus Foundation; Multiple Sclerosis National Society; Epilepsy Foundation of New Jersey; and the Pediatric Cardiology Unit of Northern New Jersey.

For tickets or more information please call Peggy Bolcato, general chairman, at 661-4934, or Marie Restivo, ticket chairman, at 667-8457. Tickets will NOT be available at the door, so make your family's reservations now.

\*\*\*\* Culture is the art of being unselfish with some of your time.



Mr. and Mrs. Robert LePore - nee Eileen Liuzzi

## LePore-Liuzzi wedding performed in Holy Family

Wedding vows were exchanged November 23 at Holy Family Church, Nutley by Miss Eileen D. Liuzzi, daughter of Mr. and Mrs. Anthony Liuzzi of 725 Joralemon Street, Belleville and Robert Michael LePore, son of Mr. and Mrs. James LePore of 15 Linden Place, Nutley.

The Rev. Robert Cozzini performed the ceremony which was followed by a reception at Fiesta, Woodridge.

The bride wore a gown of white maracaine jersey accented with pearl scrollwork and fashioned with a detachable capelet and chapel hood. She carried yellow roses and burnt orange pom poms.

Miss Agnes Perna of Belleville was maid of honor. Bridesmaids included Mrs. Arlene LePore of North Caldwell and Miss Judy Reaser of Stroudsburg, Pennsylvania.

The honor attendant's gown was of dark green jersey with light green

and ivory trim. It featured a detachable capelet. The others' gowns were accented with burnt orange and ivory.

James LePore of North Caldwell was his brother's best man. Ushers included another brother, Patrick LePore of Nutley and the bride's brother, Anthony Liuzzi who is stationed in Hawaii with the Army.

Mrs. Liuzzi chose a turquoise polyester silk dress and jacket and wore a corsage of white roses. The groom's mother, in a two piece brown Qiana ensemble, had a wristlet of yellow carnations.

Mr. and Mrs. LePore, graduates of Nutley High School and Fairleigh Dickinson University, Rutherford, are social workers with the Essex County Welfare Board, Newark. Mr. LePore also holds an MPA degree from Fairleigh Dickinson.

The couple honeymooned in Aruba and Florida and are living in Belleville.

## Linda Jane Garobedian bride of Dan Gilmore

Miss Linda Jane Garobedian, daughter of Mrs. Harold V. Garobedian of East Greenwich, Rhode Island and Daniel C. Gilmore, son of Mr. and Mrs. Robert B. Gilmore of Rochester, New York, were married January 17 at Kingston Congregational Church, Kingston. A reception was held at the Dutch Inn in Galilee, Rhode Island, following the ceremony.

Mrs. Gilmore graduated from Rhode Island University in June of 1975 with a major in economics.

## Gregory Club plans Spirit of '76 dance tomorrow evening

The N.J. Gregory Club will hold a Spirit of '76 dance on Friday evening, February 13th at 9 p.m. at the Commonwealth Building, 551 Valley Road, Upper Montclair. Single adults are invited to an evening of refreshments and dancing to live music.

Admission to the general public is \$3.50. Tony Lander of Nutley is a member of the dance committee.

education. Mr. Gilmore will receive his degree in zoology from the same university this June. They are living off campus in Narragansett, Rhode Island.

Mrs. Robert B. Gilmore is the former Nan Chesley of Belleville. Daniel's grandmother is Ruth Chesley of Belleville.

## Bowling clinic set at Brunswick Bowl

A five session clinic for beginning bowlers will be offered through the Y.W.C.A. 159 Glenridge Avenue, Montclair on Wednesday mornings, February 25 - March 24 from 9:15 - 11:15 a.m.

All classes will be held at the Brunswick Bloomfield Bowl in Bloomfield. Films will be used to show techniques and form and a staff member at the alley will instruct.

Any woman or man interested in learning how to bowl, refreshing old skills, a bit of exercise and a good time, join the class, call 746-5400 to register.

## Belleville, Nutley are in for a loss.

Bring in this ad and save \$2.00 when registering or re-registering.



Lean Line takes a psychological approach to losing weight with an exclusive university tested "Behavior Modification Technique." Backed by an easy-to-live-with diet that even lets you eat spaghetti, bagels, lox and peanut butter.

Call collect: 201-757-7677 \$6.00 first week and \$2.50 per week thereafter.

**Lean Line** Reg. Mind over matter.

BELLEVILLE, Christ Episcopal Church, 393 Washington Ave., Tues. at 7:00 P.M. NUTLEY, Nutley Museum, 65 Church St., Wed. at 7:00 P.M. Expiration date Feb. 28, 1976. ©Lean Line, Inc. 1976

## January '46 class seeking members for 30th reunion

The Nutley High School Class of January '46 has planned a 30th reunion at Gene Boyle's Restaurant, Clifton, April 10.

Committee members are looking for Robert E. Lee, George Doran, Ronald Quirk, Chesley Schart, Carolyn Melchior Lickitt, Delphine McHenry and Alice Prost Kempthorne.

If you have any clues to their whereabouts, please call Carmen Baldino at Delores Hair Fashions, 235-1411 or, after 7 p.m., Mrs. Ceil Camorata Cirigliano, 667-4445.



**Fat check**— Mrs. Albert Amabile, outgoing President of the Clara Maass Memorial Hospital Auxiliary in Belleville, recently presented the hospital's President, Albin H. Oberg, with \$6000. The \$6000, which is earmarked for the hospital's Development Fund, is one of countless contributions the Auxiliary has made to the hospital in the Auxiliary's 50-year history.

## M & M CARPET SALES WASHINGTON BIRTHDAY SALE

FEB. 14 thru FEB. 21

ALL CARPETS "SLIGHTLY ABOVE WHOLESALE"

SHOP AT HOME SERVICE CALL 751-3979

HOURS: MON.-FRI. 9-4 MON. & FRI. NITES 6-9, SAT. 9-5

**M & M CARPETS 416 UNION AVE. BELLEVILLE**

BOB MARION (PROPRIETOR)



## SUBURBAN SAVINGS AND LOAN ASSOCIATION



BORROW AT THE MOST FAVORABLE RATES!

• AUTO • PERSONAL • HOME IMPROVEMENT

351 CENTRE ST., NUTLEY, N.J.

## Russell Stover CANDIES

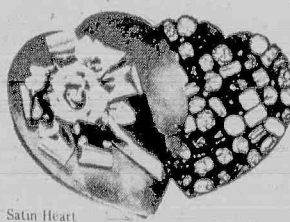

Satin Heart 2 lb. \$9.45



Red Foil Heart 1 lb. \$3.75

For Your Valentine

Saturday February 14



Assorted Chocolates 1 lb. \$2.95

ALSO A FINE SELECTION OF SCHAFFT'S AND BARTONS

**Rossmore PHARMACY** VINCENT COZZARELLI B.S., R.P. 338 WASHINGTON AVE. BELLEVILLE, N.J. Tel. 759-1956



## 'Twas fun to test the truth

GAVIN'S ACTIN career has included many roles. He can count in his repertoire appearances as a raindrop, a shepherd, an Eskimo child, an alligator, Moses and a grasshopper. Add a few stints as a narrator or reader and his file is complete.

I wait with interest each year to see what the school play will be and was quite intrigued a few weeks ago when my son announced that Miss Dougherty had chosen to produce an adaption of that perennial television favorite "To Tell the Truth". The characters were three George Washingtons, three Abraham Lincolns, four panelists, a host and an audience who recited the facts about the celebrities and sang appropriate songs in between their appearances.

A COUPLE of days later, he was pleased to report that he had been picked to portray one of the panelists and had to decide toute suite whom he would be. After an evening of agonizing and consulting with his brother (who was strong for Henry Winkler, a la Fonzie), he chose Peter Falk in his role of Columbo and went off to clear his choice with his teacher. When he came home, Falk had joined Sally Struthers, Karen Valentine and Rich Little and the panel was complete.

Breathing a sigh of relief that I didn't have to wrestle with costuming George or Abe, I began to think in terms of turning Gavin into a reasonable facsimile of Columbo. My first line of defense when faced with a task of this sort is the Nutley Thrift Shop and there, tucked away in the

back room with all the other men's apparel, was a perfect raincoat, miles too big of course but having all the other qualifications. Forking over a modest sum, I started home with it, stopping on my way to purchase a cigar. The man in Jerry and Anthony's Confectionary was so intrigued when I requested the cheapest Columbo type stogie he had that he presented it to me gratis!

THE COAT, which turned out to be in perfect shape, (even the extra buttons in three sizes were firmly attached to the lining) was turned up and the sleeves shortened. His white Sunday shirt, worn only under protest on Sundays, a pair of dark slacks and Dad's black tie completed the outfit and a few days of slouching around the house, scratching his head in

puzzled thought and puffing intermittently on the unlit cigar and the kid thought he had the character pretty well defined.

The play was neat. Thank you to Frank, Ken, Sal, Bobby G., Bobby Gr., Richard G., John, Anthony, Richard R., Freddy, Michael, Wendy, Michele, Tracy, Lauren, Kori, Amy, Jean Marie, Laura, Janice and Francesca for an enjoyable afternoon.

THE TWINS had heard nothing but "To Tell the Truth" for quite some time and both had seen it in school. I took Nora over to the Sun with me the next day. Hanging in the entrance is a large portrait of the three Orechio brothers. My daughter took a long look. "Mommy," she piped, "which one is the REAL Mr. Orechio?"

## A portrait of Mark LaRussa the student and the patient

by Jodi Massone

Mark LaRussa is not "one of a kind" but he is "one of seven." That is, he is one of seven Bellevilleites whose life is sustained by an artificial kidney machine.

Mark, 20 years-old, is a part-time student at Montclair State College, and a part-time patient at Bio-Med Life Support, Irvington, where he spends five hours a day, three days a week, attached to an artificial kidney machine.

The hemodialysis patient, who first became aware of his ailment while a student in junior high school, was originally diagnosed by a dentist, following a routine examination. he was sent to a physician, placed in a hospital, and then, two years ago, was given a kidney transplant, donated by his father.

Things were going well for a while, but a short time ago the kidney transplant started to be rejected, and now Mark's name is one on a long list of names awaiting a cadaver kidney.

Strange as it may seem, Mark, whose future lies in the area of business administration, is much like any other 20 year-old man. He reads, goes to school, until recently held a part time job, and does everything any other 20 year-old does, plus things 20 year-olds don't do (take hemodialysis treatments).

Namely, there are four essential things that Mark has to watch out for: good dialysis, proper diet, potassium intake, and girls!

Mark is friendly, noisy, tough, timid, sensitive, extroverted, and most of all, happy. He's not looking for publicity for himself, but wants

### Legion Auxiliary's Chinese Auction March 18 at Post

American Legion Auxiliary Unit 488 will hold its 4th annual Chinese Auction at the Post Home, 39 Bloomfield Avenue, Newark March 18.

The event will feature gifts, prizes, Chinese cookies and refreshments. Frances Ascolese will chair the affair with Jennie DeMaoe as co-chairperson. For tickets, contact Marie Scalercio at 759-8882, or Carol Purpura at 751-2820.

### Joan DeSessa on Dean's List at Felician

Miss Joan DeSessa of Belleville has been placed on the Dean's List for the fall semester at Felician College, Lodi. Students must achieve an average of 3.5 or higher to be included on the list.



ESSEX COUNTY Civic Association and Ladies Auxiliary of Newark enjoyed a Christmas party during the holiday season. Above, committee members surround standard bearer Dominick A. Spina. Standing: Chairman, John Marchiggiano; Mr. Spina; President, Anthony Pizzutelli; Raymond Tucci. Kneeling: Mauro Tucci and Larry Cuomo, both of Belleville. Guy Spina was absent when the picture was taken.

## Former Bellevilleite scouting talent on basketball courts

The latest "looker" on the basketball courts in the New York-New Jersey area is a former Bellevilleite named Toni Harris who has been hired by Nate Archibald Enterprises Inc. as a recruiter of professional basketball players. Vice-president Edwin Greenidge believes the hiring of a woman recruiter to be a first in the field and certainly a first for his firm which is in the business of representing professional athletes.

Toni Harris (Gaskin) who prefers the use of her maiden name professionally, lives in East Orange and has been employed as executive director of Architects' Community Design Center in Newark for the past four years while completing work on her master's degree in educational administration at Rutgers School of Education in New Brunswick. She is one of the new breed of females who

function largely in what was a man's world where she not only directs the operations of architects and engineers in the New Jersey community but sits on the Board of Directors of Newark's Construction Trades Training Program as well.

Although basketball is one of many interests, she spends many of her free hours watching pro and college games and has a life-long interest in the sport, kindled when she played playground and intra-mural team basketball for St. Peter's Parochial School in town. A graduate of Belleville High School, Miss Harris is the daughter of Mr. and Mrs. George Wells of 29 Belleville Avenue.

"Females," says Greenidge, "are increasingly finding professional sports to be a challenging business environment."



Toni Harris

### Hadassah to hear talk on literature

The Belleville-Nutley Chapter of Hadassah will meet Monday afternoon at 1 p.m., February 23, at the home of (Mrs. Jerome) Sylvia Hamburger.

(Mrs. Morris) Mae Rubin will be featured speaker and her topic will be "Jewish Humor in Literature." Mrs. Rubin, a warm and poetic

raconteur, is presently Life Membership Chairwoman and is a former President of the Bloomfield Chapter of Hadassah.

She is also co-leader of the literary study group of the National Women's Committee of Brandeis University. She brings a wealth of knowledge to the subject.

### Elks' champagne party successful

The recent champagne party for the benefit of the Elks National Foundation at the Belleville Elks Lodge was well attended.

There was plenty of champagne, hor d'ouevres and other beverages. Music was by the talented guitarist-vocalist Gerry Meehan. Entertainment was provided by the Scottish Dancers. District Deputy Exalted Ruler Stanley G. Novaco, New Jersey State Elks Vice President Americo Massucci, District Chairman of Elk Lodge Activities Frank J. Mc Cann, Exalted Ruler Robert Heflich of South Orange Lodge No. 1154 and their wives were in attendance.

Raymond Mac Donald, Exalted Ruler of the Belleville Lodge No. 1123 welcomed the guests and members. Marie Mac Donald and Colleen Salmon were in charge of arrangements.

Mac Donald and Steve H. Frank attended the North Central District Public Relations Meeting at the Cedar Grove Lodge No. 2237 on Wednesday.

March 5 is the date for the celebrated "Irish Night" at the Belleville Lodge No. 1123 with plenty of hot and cold buffet, also beverages. Music and singing will be by the fabulous Vince and Ann Nocera Duo, Mac Donald announced.

**"1-2-3... D.C.C. makes a THINNER ME!"**

1,2,3... let D.C.C. do it for you, too!

- BETTER DIET...**  
no more diet boredom!
- FOUR-STEP STABILIZATION PLAN...**  
your weight loss is permanent!
- AWARENESS SYSTEM...**  
Our new & Unique system! Break your bad habits!

**FREE REGISTRATION!**  
THIS IS A LIMITED TIME OFFER, SO CLIP THIS AD TODAY!

Registration, \$4.00; weekly meetings, \$3.00  
THERE IS A D.C.C. CLASS NEAR YOU  
CALL 687-0007  
Diet Control Centers, Inc.

## Helen's thing

by Helen Maguire

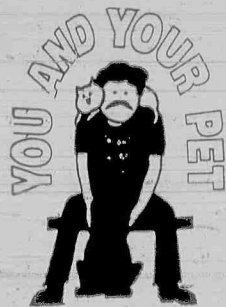

### Dogs in heat

Unwanted puppies are the best reason to be concerned when your female dog enters her heat periods. Many dog owners today prefer not to have their female pets altered, particularly if the animals are purebred and they hope to mate them. In such cases, these owners need to take special precautions with the female during her seasonal periods.

Dogs become sexually mature during the ages of six to twelve months, and during this time, the female begins her first heat period. These periods are usually six months apart and last around three weeks. During the middle week of the period, the female is receptive to males and can usually become pregnant at this time. If you do not want puppies, then you must keep your female dog indoors during the middle receptive week.

You can recognize when your dog is entering a period of heat first by her extra friskiness and affection, her increase or decrease in appetite and urination and the swelling of her external genital organ. After about five days, a bloody discharge may begin and will continue for four or five more days.

During the bleeding period, you should keep your dog close off in a specific indoor area. However, don't shut her in a basement or closet because she is already somewhat unsettled. Reassure her with frequent attention and a warm tone. You might need to cover the genital area with some sanitary protection. If you have children around, tell them the bleeding is a normal condition, and not to be alarmed. Try to keep your dog away from things she might soil without making her sense that you would like to banish her. If you feel this way about her season, it is best for you and for her if she is spayed.

When the bleeding discharge lessens, your dog is ready for breeding. If you do not wish to breed her, the next five days are the most critical in terms of confinement. If you live in the city, the problem may not be serious, since male dogs there are usually leashed and therefore controllable. But suburban male dogs frequently roam the neighborhood looking for a female in heat.

During the final week of her season, your dog may repulse any male who approaches her, so is in little danger of becoming pregnant.

Before the onset of heat, you might want to take your dog to your veterinarian for a hormone injection that will halt the period. Also, the first oral product on for controlling a heat period and for treating false pregnancy in dogs was introduced recently. Your veterinarian will know about it.

Since your dog can produce a litter or two every year, there is not point in rushing her. If she is very young, she may be immature psychologically and insufficiently developed physically to cope with the sudden burden of all those puppies.

**ELECTROLUX**

The MODEL "1205" the cleaner with the most automatic features

597 Ridge Road North Arlington, N.J.  
998-1011

## PARK MANOR

### NURSING HOME

Dedicated to Better Patient Care  
Specializing in Female Patients

PROFESSIONAL NURSING STAFF  
REHABILITATION PROGRAM  
PHYSICAL THERAPY  
OXYGEN FRACTURE EQUIPMENT  
SPECIAL DIETS  
• AGE-VALESCENT  
• CHRONICALLY ILL  
• POST-OPERATIVE

23 Park Place, Bloomfield  
743-7772

Member of N.J. American Nursing Home Assn.  
Professional Care in a Homelike Environment

**LFO** LINOLEUM & CARPET

**NICK MATTIA**  
Carpet Manager

**Wall-To-Wall CARPETING**  
Room-Size Rugs  
Tiles • Vinyl Linoleum  
95 CLAY ST.  
Newark, N.J. 07104 485-0600

Girls like it.  
Send the **FTD LOVEBUNDLE BOUQUET**

Is there a better reason to send an FTD LoveBundle? Maybe because she'll like you better for it. So, don't delay... send these beautiful blossoms with a kissing angel

and a red, red heart to your special Valentine today. She'll get the message. Visit our shop and let us show you all our beautiful Valentine flowers to send to all the women in your life.

REACH OUT AND TOUCH HER THE FTD FLORIST WAY

**FLOWERAMA Inc.**  
180-184 WASHINGTON AVENUE BELLEVILLE, N.J.  
PLYMOUTH 9-0012



## PUBLIC NOTICE

On February 9, 1976 the local Health Department received the following alert from the State Health Department:

"Large round wool made in Pakistan will produce Anthrax Pneumonia -- possible death. The point of origin may be Pakistan or California."

The local Health Department has contacted mostly all of the retail stores; however, anyone having any of this wool must put it in a double plastic bag tied off very tightly and deliver it to the local Health Department, 383 Washington Avenue, Belleville or call Vincent T. Strumolo at 759-2832.

Herbert J. Mercurio  
Senior Sanitary Inspector

Vincent T. Strumolo  
Director

## Riders and officials back No. 15 bus

By PHIL WHITE

Elimination of the 15 bus line would create severe hardships on several riders and institutions, in addition to seriously inconvenience daily commuters, the Public Utilities Commission was told during a three-hour public hearing at Nutley Town Hall Friday night.

Officials from industries, hospitals and senior citizen institutions testified termination of the 15 would be disruptive and create chaos. The PUC has held many elderly persons visiting patients would not be able to reach hospitals, volunteers presently assisting at Clara Maass Memorial Hospital would have to give up their work, some commuters would be forced to walk a mile each day to reach alternate transportation lines and employees, especially at Hoffman-LaRoche, would be forced to quit jobs and join the lines at unemployment offices.

Several of those testifying charged schedule cuts and service changes in recent years seemed "designed on purpose" to chase riders away.

The 15 bus, for example, has changed operation in the past five years to climate all weekend patronage, to institute schedules so students at both Nutley and Belleville high schools cannot use the route, and to rule out its patronage by evening commuters returning from New

York and Newark.

Visitors at the Essex County Geriatrics Center frequently wait hours for a 15 bus during the mid-day when no runs are scheduled, a spokesman revealed. Workers arrive more than an hour before their scheduled starting time at Roche. "I simply sit around in the ladies' lounge for an hour every morning because of the bus schedule," one work said. "At night, I have to wait another hour to get home because the bus misses our shift by five minutes."

Mrs. Doris Popadick of the Nutley Board of Education says the morning bus "gets students to the high school five minutes too late for their first class." Thomas Smith of 14 Coeyman Avenue says the last bus he can catch home from the subway terminal leaves at 5:20 p.m. "hardly a schedule designed to accommodate the evening commuter."

Commissioner Harry W. Chenoweth, himself a commuter for 37 years, said service cuts and poor timetables "finally drove me away." He notes on week nights "there is no service any longer to accommodate the people coming back from New York. There has been a design in the development of schedule changes to turn away patronage," Chenoweth charged.

The PUC hearing listened to 22 persons at Nutley Town Hall Friday and then recessed the hearing until

next Wednesday when sessions will resume at 10 a.m. at 1100 Raymond Boulevard, Newark.

Belleville Commissioner Vincent Strumolo, however, is petitioning for another evening hearing — this time in Belleville. "The 15 is more important to Belleville than any other municipality simply because it runs the entire length of our town," Strumolo said.

Mayor Carmen Orechio of Nutley addressed the PUC in his dual capacity as a State Senator. Orechio is a member of the Senate Transportation Committee and said once the legislature has found the formula to fund the educational system in New Jersey, "that same formula will be one which will provide funds for transportation subsidies." Orechio asked the PUC to mandate the continuance of bus service during the present interim period as the legislature tackles the funding problem.

Ralph Risoli, Belleville's transportation director, stressed the 15 line provides the only connecting with that town's Silver Lake section and the downtown center. Risoli reported Belleville's senior citizen complex was built in its new location "because it's situated right on the 15 line." To take away this bus would be to take away life for our mothers and grandmothers. These are the only things our senior citizens live for."

Bernard Gallagher, a Nutley resident who as director of the Aging in Essex County works in Belleville, testified that 50 per cent of the more than 11,000 senior citizens in the two neighboring towns rely upon public transportation.

Most of those testifying said they would be willing to pay higher fares if that was the only means of keeping the 15 running.

Caesar Romano, represented the Belleville Board of Education, the Essex County Geriatrics Center and the Overbrook Employees Association. His position was supported by a telegram from William F. Baker, chief of the air pollution branch of the United States Environmental Agency.

Romano said the 15 line was vital to patients, visitors and employees of the Essex County Center. He produced figures of employee surveys showing 75 per cent of the 900 visitors to the institution each week use public transportation. The 15 line is used by 12 Nutley employees, 35



Vincent Strumolo

from Belleville and 73 from Newark, Romano reported.

Stephen Guenzler of the N.J. Public Advocates Office, who was represented on the PUC panel, cross-examined Romano: "Would it be fair to say the 15 line is vital and necessary to the mental well-being of the patients at the geriatrics center?" Romano replied in the affirmative: "I couldn't say it any better."

Robert Ward represented Hoffmann-La Roche "We're encouraging our employees to avail themselves of public transportation," Ward began. "About 90 to 100 of our employees take the 15 bus everyday as their only means of transportation to and from work. Ending this service would create a tremendous problem for people coming to us from Newark, Bloomfield, Belleville and Nutley."

Donald Hoch, a Nutley resident and an employee of Clara Maass Memorial Hospital, represented the Volunteer Services Group at the institution. "If the 15 were terminated 'it would wipe out an entire volunteer group, creating a hardship on patients, and a hardship for some of our employees who would be out of work,'" Hoch testified.

Tom Condiff, a Clara Maass volunteer, reported he knew of 80 volunteers from Nutley at the hospital "and approximately half of those use the 15 bus — and there's more from Belleville, as well."



Caesar Romano

## Banks seem to have a language all their own. We speak yours.

When you put your hard-earned money in a bank, that bank owes you a feeling of confidence and trust. We think that this trust only comes from clear, thorough communication about what you are getting for your money.

That's why in our advertising, and in our banks, we won't be talking to you

in numbers and textbook banking words as if you were a banker. We'll be explaining our full-service programs to you in language you can understand.

For instance, we'll be telling you something no other bank has ever told you: why all 5% interest rates do not earn the same amount of money for their depositors.

And why some banks' free checking accounts can end up costing you money.

Perhaps you're confused as to when it's advantageous to lease an automobile rather than buy one. We'll end your confusion.

Won't someone ever explain to you why there are all those different Savings Certificates with different rates of interest and different lengths of time? We will.

You don't have to be a lawyer to understand how our tax shelter retirement plans can benefit you. Not the way we'll explain them.

We believe it's a bank's obligation to see that you understand what it gives you in return for the privilege of using your money to make money.

We intend to meet our obligation to you.

**MIDLANTIC**  
The straight-talking bank.

Offices in Essex, Warren and Passaic Counties. Member FDIC

## Corbo Jewelers' Presidential Sale 20% to 50% off Select Groupings

Corbo Jewelers' annual Presidential Sale brings you superb selections at remarkable savings. Our unique groupings include costume jewelry, giftware and watches, all from regular inventory, all the finest quality, and all reduced from 20% to 50%. Hurry in today for the best selections.

Sorry! No charge cards accepted on sale merchandise. Sale now through February 16th.

**Corbo Jewelers**  
Since 1876  
Gemologists G.I.A.

STYERTOWNE SHOPPING CENTER

Route 3 (Bloomfield Avenue) Clifton

Daily to 6 • Tuesday, Thursday and Friday to 9/77-1635

Master Charge • BankAmericard • Corbo Charge

Other Stores Located in Bloomfield, Wayne and Paramus



Speeding is profitable only for the undertakers.

Silence is an underplayed virtue.

Superstitions are opinions of others.

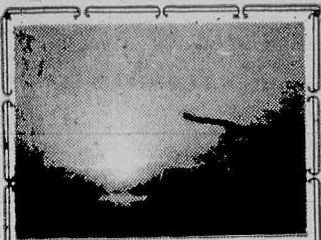

**Irvine Cozzarelli**

MEMORIAL HOME

James J. Cozzarelli, Jr.  
Owner-Manager

Serving Every Religion

276 Washington Ave.,

Belleville, N.J.

759-1114

## obituaries

### Donald E. Odle, 52

Funeral services were held February 6 for Donald E. Odle, of 64 Center Street, Belleville, who died suddenly February 2 at Clara Maass Memorial Hospital. A manager at Hahne's Department Store in Newark, he was 52.

Born in Indiana, Mr. Odle lived in Belleville 23 years. He was employed as a department manager at Hahne's for 20 years. A member of Belleville Masonic Lodge 108 since 1950, he was a member of the Areme Chapter 73 Order of the

Eastern Star for ten years and a patron for three years.

Mr. Odle served as a machinist first class in the Navy during World War II, and received the American Area Campaign Medal, Asiatic Pacific Campaign Medal and Good Conduct Medal. He also served as a machinist during the Korean conflict.

Mr. Odle is survived by his wife, Mrs. Maude Christie Odle; a daughter, Miss Anola Marie at home; a son, Arthur of California; his father, Floyd Odle of Indiana; two brothers and four sisters, all of Indiana, and three grandchildren.

The Rev. David Newson of Watchung Presbyterian Church, Bloomfield, officiated the services held at the Irvine-Cozzarelli Memorial Home, Belleville. Interment was in Hollywood Memorial Park, Union.

### Charles T. Haight, ex-machinist

Funeral services were held February 5 for Charles T. Haight of Belleville, who died February 2 at the Essex County Geriatrics Center, Belleville. A retired machinist, he was 82.

Born in Jersey City, Mr. Haight lived in Belleville for 15 years.

Predeceased by his wife, the late

### Mrs. Maria Cerami, 82

Funeral mass was held February 2 at Holy Family Church, Nutley, for Mrs. Maria Antonette Cerami, of 26 Lincoln Avenue, Belleville, who died January 30 at Columbus Hospital, Newark, after an extended illness. She was 82.

Born in Italy, Mrs. Cerami (nee Vigneri) lived in Newark for 14 years before moving to Belleville 52 years ago.

Predeceased by her husband, the late Joseph Cerami, and by a son, Thomas, Mrs. Cerami is survived by

### Mrs. Mary Sloan, longtime resident

Funeral services were held February 3 for Mrs. Mary M. Sloan, of Belleville, who died January 30 at Columbus Hospital, Newark. A Belleville resident 75 years, she was 79.

Born in Phillipsburg, Pa., Mrs. Sloan was predeceased by her husband the late William R. Sloan, by a son, William D., and by her daughter the late Muriel Chard.

She is survived by a daughter,

four sons, John of Pennsylvania, Charles and Joseph Jr., both of Nutley, and Carmine of Belleville; five daughters, Mrs. Mary Restaino and Mrs. Anna Bini, both of Belleville, Mrs. Angelina Adreassi of Central Islip, N.Y., Mrs. Josephine Riccardi of Nutley, Mrs. Rita Vaccaro of Bloomfield; 32 grandchildren and five great-grandchildren.

Services were arranged by the Landolfi Home for Funerals, Belleville, and interment was in Holy Cross Cemetery, North Arlington.

### Philip Gilday, 70

Funeral mass was held yesterday in Holy Family Church, Nutley, for Philip J. Gilday of Nutley who died February 7 at Columbus Hospital, Newark. He was 70.

Born in Fall River, Mass., Mr. Gilday moved to Nutley three years ago from Newark. He was a retired custodian for the Newark Board of Education.

He is survived by his wife, Mrs. Helen Pucciarelli Gilday; a daughter, Mrs. Christine Caldara of Lyndhurst; a son, Anthony of Belleville; a sister, Mrs. Lillian Bartley of Bloomfield and five grandchildren.

Services were arranged by the Kiernan Funeral Home, Belleville, and interment was in Holy Cross Cemetery, North Arlington.

## Senior notes

By GEORGE CHENOWETH

The Public Utilities Commission hearings were held on Monday, February 4. At these hearings the public had a chance to relate how it felt about the proposed increases in utilities rates. Needless to say, almost all of those who gave testimony were definitely against any increases at this time.

The Public Service Gas and Electric Company was represented by one of its vice presidents and he informed the panel that an increase was necessary in order to further exploration of new sources of power, for the construction of atomic power plants, for new development in the producing of power, to overcome higher operating costs and, among other things, to satisfy the stockholders.

The two most vehement opponents to the proposed rate hikes were Bernard Gallagher, Director of the Essex County Office on Aging, and the State's public advocate.

Gallagher, in his statement informed the Public Utilities Commission of the status of the senior citizen, and how the seniors would be affected if a rate increase was allowed. He cited instances and figures to prove that an increase for seniors would create a hardship at this time.

The Public Advocate vowed to ask for justification of any rate increases and he intended, he said, for the good of all concerned, to investigate any and all reasons that the utilities companies may have to increase electric and gas rates.

Our local Belleville seniors were well represented and must be commended for attending these all-important hearings.

### B&E defendants sent to the Grand Jury

A Bellevilleite and a Bloomfield man charged with attempted break and entry had their cases referred to an Essex County Grand Jury following January 28 proceedings in Belleville Municipal Court.

Louis Pisano, 20, of 202 Heckel Street and Joseph F. Gurgick, 20, of 76 Linden Avenue, were arrested January 12 while attempting to break into Stefanelli's Tavern, 210 Heckel Street, officials charge. Gurgick was also charged with possession of burglary tools. He had a flashlight, screwdriver and needle-

nose pliers in his possession when apprehended.

The two men waived their rights to a probable cause hearing, and Judge Carl Stier ordered the cases sent to the Grand Jury.

Gurgick is currently free on \$500 bail pending outcome of the case and Pisano is being held on another charge.

Both men were arrested by Belleville police officer Louis Pomponio.

Pisano also appeared in court on shoplifting charges and was found guilty.

**Pathmark Savings Center**

**We're having a money-saving Warehouse Sale at the Pathmark Savings Center**

Get to know the Grocery Savings Center!

- |  |  |
|--|--|
| <p><b>Mix 'n Match</b></p> <p>✓ <b>Kraft Macaroni</b> &amp; Cheese Dinner 7 1/2-oz. box</p> <p>✓ <b>Sacramento Juice</b> Tomato 1-pt. 2-oz. can</p> <p>✓ <b>Del Monte Beans</b> Green - Cut or French Style 1-lb. can</p> <p>✓ <b>Stokely Cut Beans</b> Green Beans - Regular or French Style 1-lb. can</p> <p>✓ <b>Recipe Dog Food</b> Chicken or Hearty Meat Stew 14 1/2-oz. can</p> | <p><b>Mix 'n Match</b></p> <p>✓ <b>Bumble Bee Tuna</b> Chunk Light 5 1/2-oz. can</p> <p>✓ <b>Betty Crocker</b> Cake Mixes 1-lb. 2.5-oz. box or Golden Pound Cake 1-lb. box</p> <p>✓ <b>Progresso</b> Bread Crumbs Flavored - 15-oz. canister</p> <p>✓ <b>Stove Top Mix</b> Stuffing Mix 6-oz. box</p> <p>✓ <b>Dole Pineapple</b> In Juice - Sliced or Chunks 1-lb. 4-oz. can</p> |
|--|--|

Your Choice **4 \$1** for (25¢ each)

Your Choice **2 \$1** for (50¢ each)

Frozen Food Savings Center!

- Mix 'n Match**
- ✓ **Creamer** For Coffee 1-pint cont.
- ✓ **Collard Greens** Kale, Turnips or Mustard - Pathmark - 10-oz. pkg.
- ✓ **Grapefruit Juice** or Orange Juice - Pathmark - 6-oz. can
- ✓ **Cut Green Beans** French or Regular Cut - Pathmark - 9-oz. pkg.
- ✓ **Zucchini Squash** Sliced - Pathmark - 10-oz. pkg.

Your Choice **5 \$1** for (20¢ each)

- |  |  |
|--|--|
| <p>✓ <b>Prince</b> Spaghetti or Thin Spaghetti 1-lb. pkg. <b>3 99¢</b></p> <p>✓ <b>Soups</b> Progresso - Minestrone, Escarole, or Meatball Soup 1-lb. can <b>3 99¢</b></p> <p>✓ <b>Royal Gelatin</b> 6-oz. pkg. <b>3 99¢</b></p> <p>✓ <b>Contadina</b> Stewed 14 1/2-oz. Tomatoes can <b>3 99¢</b></p> <p>✓ <b>Sunshine Hydrox</b> Cookies 15-oz. bag <b>65¢</b></p> | <p>✓ <b>Apple Juice</b> Pathmark half gal. <b>59¢</b></p> <p>✓ <b>Mayonnaise</b> Pathmark 1-qt. jar <b>69¢</b></p> <p>✓ <b>Marcal Hankies</b> box of 50 <b>9 99¢</b></p> <p>✓ <b>Dash Detergent</b> 9-lb. 13-oz. box <b>3 49¢</b></p> <p>✓ <b>Bounty Towels</b> Roll of 120 ct. <b>2 \$1</b></p> |
|--|--|

Get to know the Butcher Block Meat Savings Center!

- ✓ **Bottom Round Roast** Boneless Beef **\$1 19** lb.
- ✓ **Top Round** Boneless Beef Roast **\$1 29** lb.
- |   |  |
|---|--|
| <p>✓ <b>Sirloin Steaks</b> Full Cut Beef <b>\$1 29</b> lb.</p> <p>✓ <b>Porterhouse</b> or T-Bone Tail-less Beef Steaks <b>\$1 89</b> lb.</p> <p>✓ <b>Sirloin Roast</b> Boneless Beef Top <b>\$1 29</b> lb.</p> <p>✓ <b>Cubed Beef</b> Steaks From Chuck Pathmark's Own Pork Links Fresh Large Links Ideal for Breakfast or Dinner <b>\$1 69</b> lb.</p> <p>✓ <b>Sausage</b> <b>\$1 39</b> lb.</p> | <p>✓ <b>Butterball</b> Deep Basted Turkeys 12 to 22 lbs <b>55¢</b> lb.</p> <p>✓ <b>Shoulder Roast</b> Boneless Beef <b>\$1 19</b> lb.</p> <p>✓ <b>Top Round</b> or Top Sirloin Boneless Beef Steaks <b>\$1 69</b> lb.</p> <p>✓ <b>Sausage</b> Pathmark's Own Pork Links Italian Style Pure Pork Natural Spices Made Fresh Daily <b>\$1 39</b> lb.</p> <p>✓ <b>Ground Beef</b> Any Size Pkg. <b>89¢</b> lb.</p> |
|---|--|

Get to know the Produce Savings Center!

- ✓ **Pascal Celery** Crisp Large Stalk ea. **39¢**
- |  |   |
|--|---|
| <p>✓ <b>Idaho Potatoes</b> U.S. #1 5-lb. bag <b>89¢</b></p> <p>✓ <b>Oranges</b> California Sunblast Navel 10 for <b>69¢</b></p> <p>✓ <b>Grapefruit</b> Indian River Large 27 Size 5 for <b>\$1</b></p> | <p>✓ <b>Tangerines</b> Sweet Honey 10 for <b>69¢</b></p> <p>✓ <b>Tomatoes</b> carton of 3 <b>39¢</b></p> <p>✓ <b>Yellow Onions</b> U.S. #1 3 cello bag <b>59¢</b></p> |
|--|---|

Get to know the Dairy - Deli Savings Center!

- ✓ **Large Eggs** White - Pathmark U.S.D.A. Grade A **79¢** doz.
- |   |   |
|---|---|
| <p>✓ <b>Tropicana</b> Orange Juice half gal. glass bot. <b>89¢</b></p> <p>✓ <b>Biscuits</b> Homestyle or Buttermilk Pathmark 9 for <b>99¢</b></p> <p>✓ <b>Philadelphia</b> Regular Cream Cheese 3-oz. pkg. <b>5 \$1</b></p> | <p>✓ <b>Patrick Cudahy Ham</b> 5-lb. can <b>7 99¢</b></p> <p>✓ <b>Sauerkraut</b> Pathmark 2-lb. pkg. <b>3 99¢</b></p> <p>✓ <b>Bologna</b> or Cooked Salami 12-oz. pkg. <b>89¢</b></p> |
|---|---|

Prices effective Sun., Feb. 8, thru Sat., Feb. 14, 1976.

So that we may serve all our customers, we reserve the right to limit sales of any item. Items offered for sale not available in case lots.

Not responsible for typographical errors. Certain items not available where prohibited by law. Items and prices valid only at Pathmark Supermarkets.

- Appetizing Savings Center!**
- ✓ **Hard Salami** Hormel Burger, melter - Freshly Sliced - Art. Casing 1/2-lb. **99¢**
- ✓ **Shenandoah** White Meat Turkey Bar Freshly Sliced 1/2-lb. **99¢**
- ✓ **Wunderbar** Wide Bologna Freshly Sliced Artificial Casing 1-lb. **99¢**
- ✓ **Lean Pastrami** By the Chunk 1-lb. **\$1 59**
- ✓ **New Yorker** Sharp Cheese 1/2-lb. **99¢** (Fresh fish available Wed. thru Fri.)
- ✓ **Fresh Sea Trout** Pan Ready 1-lb. **\$1 19**
- ✓ **Fresh Perch** Fillet - Ocean Maine 1-lb. **\$1 69**
- ✓ **Fresh Oysters** Maryland 8-oz. Standard cup **\$1 39**

**Pathmark Supermarkets will be Open Washington's Birthday, Monday, February 16.**  
Check your local store for exact hours.

**COUPON SAVINGS**

This coupon worth **30¢** toward the purchase of \$2.01

**Any Item in Bakers Oven** (Baked fresh in Store daily. Limit one per family. Good at Pathmark Supermarkets where dept is available thru Sat. Feb. 14, 1976. Void where prohibited.)

**Manufacturer's Coupon Savings**

This coupon worth **15¢** toward the purchase of 7-oz. pkg.

**Betty Crocker Hamburger Helper** (Limit one per family. Good at any Pathmark Supermarket thru Sat. Feb. 14, 1976. Void where prohibited.)

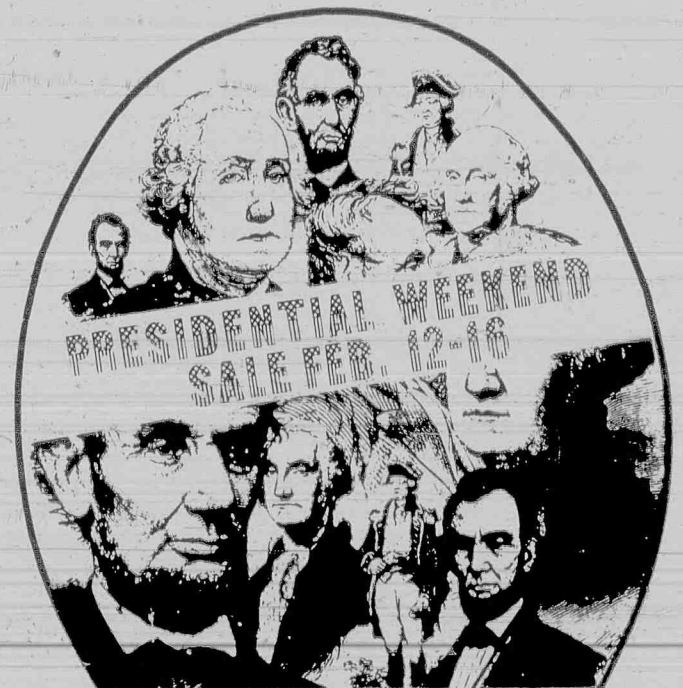

**SEIBEL'S FINAL WINTER SALE**

**ALL MERCHANDISE REDUCED**

**FURTHER up to 70% OFF**

**ON OUR FAMOUS BRAND DRESSES**

**SUITS - COATS - PANTSUITS - SPORTSWEAR**

**SEIBEL'S**

One of New Jersey's Oldest and Largest Women's Fashion Stores  
NEWARK 68 Broadway/482-0111/Open Wednesday and Friday until Nine/Park FREE  
in Seibels attended, adjacent parking lot  
NUTLEY 227 Franklin Avenue/235-1900/Open Monday and Friday until Nine  
"AT SEIBEL'S YOU SAVE MORE THAN YOU SPEND"



# Pantry Pride

WE REDEEM U.S.D.A. FOOD STAMPS

## The '76 FOUNDER'S MONTH SALE!



### 2nd Big Week of Sensational Bargains!

#### Basic Bargains in Meat

#### Special Bargain Finder In Every Store

There Just Isn't Enough Space In This Newspaper Ad For Our Hundreds Of Bargains...Look For Your Money Saving "Bargain Finder" In Your Mail or At The Front Of The Store.

THIS WEEK'S COPY **\$5.14** WORTH OF COUPONS CONTAINS...

#### Basic Bargains in Grocery

**Super Basic Bargain**

**Heinz Ketchup**

14-oz. btl. **39¢**

**Super Basic Bargain**

**Free! Canada Dry Soda**

ONE 1-PT. 12-OZ. BTL. REG. FLAVORS ONLY (NO MIXERS)

NO RETURN BTL'S.

WITH THE PURCHASE OF TWO 1-PT. 12-OZ. BTL'S. OF CANADA DRY SODA AT OUR REG. LOW PRICE

Flako Pie Crust Mix	3 10-oz. pkgs.	\$1.00
Instant Mashed Potatoes	IDAHOAN 2-lb. pkg.	\$1.49
Dixie Refills	ASSORTED OR WHITE BATHROOM 100 3-oz. cups	69¢
Goodman Noodles	ALL VARIETIES 7-oz. pkg.	29¢
Pantry Pride Hot Cocoa Mix	1-lb. jar	89¢
Ajax Laundry Detergent	3-lb. 1-oz. box	\$1.19
Seneca Applesauce	APPLE BARREL 2-lb. 14-oz. jar	79¢
Comstock Cherry Pie Filling	1-lb. 5-oz. can	69¢
Fab Detergent	5-lb. 4-oz. pkg.	\$1.99
Sunshine Hydrox Cookies	15-oz. pkg.	69¢
Solid Air Fresheners	PANTRY PRIDE 3 6 1/2-oz. pkgs.	\$1.00
Mueller Spaghetti	THIN SPAGHETTI OR VERMICELLI 2 1-lb. pkgs.	89¢
Carolina Long Grain Rice	3-lb. box	\$1.09
Sunshine Chip-a-Roos	14 1/2-oz. pkg.	69¢
Dow Handi wrap	300 ft. roll	89¢

**Super Basic Bargain**

**Motts Applesauce**

1-lb. 9-oz. jar **39¢**

**Super Basic Bargain**

**Scot-towels**

pkg. of 2 rolls 84-1 ply sheets **69¢**

#### Basic Bargains In Frozen Foods!

**MRS. SMITH'S Cherry Pies** 1-lb. 10-oz. pkg. **79¢** FROZEN

Pet Whipped Topping	FROZEN 10-oz. pkg.	49¢
Banquet Fried Chicken	FROZEN 2-lb. pkg.	\$1.99
Birds Eye French Fries	CRINKLE CUT FROZEN 4 9-oz. pkgs.	\$1.00
Birds Eye Orange Plus	12-oz. can	59¢
Morton Donuts	GLAZED OR JELLY FROZEN 9-oz. pkg.	69¢
Swanson Meat Pies	CHICKEN-BEEF OR TURKEY FROZEN 3 8-oz. pkgs.	\$1.00

TOOTHPASTE

**Crest** REGULAR OR MINT 7-oz. tube **97¢**

SWISS MISS-REG. OR MINI-MARSHMALLOW

**Cocoa Mix** pkg. of 12-1-oz. env. **89¢**

**Mr. Clean**

ALL PURPOSE CLEANER

pt. 12-oz. btl. **\$1.09**

**Super Bonus Special**

REDUCED 30¢ per lb. From Our Reg. Low Price of lb. \$1.49

**U.S. GOV'T. INSP. CORN FED BEEF**

**Sirloin Steak**

BONE-IN **\$1.19** lb.

**Super Bonus Special**

REDUCED 50¢ per lb. From Our Reg. Low Price of lb. \$1.89

**U.S. GOV'T. INSP. (CORN FED) BEEF**

**Shells O' Beef**

ANY SIZE **\$1.39** lb.

WILL CUSTOM CUT TO YOUR SPECIFICATIONS INDIVIDUAL SHELL STEAKS lb. \$1.99 SAVE \$1.00 PER LB.

U.S. GOV'T. INSPECTED CORN FED BEEF

**Flank Steaks** lb. **\$1.99**

U.S. GOV'T. INSPECTED CORN FED BEEF BONELESS

**Fresh Brisket** THIN CUT lb. **\$1.79**

FRESH AMERICAN (BLADE IN)

**Shldr. Lamb Chops** lb. **\$1.59**

BONELESS SMOKED 1 1/2 TO 2 1/2 LBS. WATER ADDED lb. **\$1.59**

**Pork Shldr. Butts** lb.

FROZEN

**Chicken Livers** 5 LB. CTN. **\$1.99**

(SAVE \$1.00 PER LB.)

**Veal Scallopine** lb. **\$2.79**

**Super Basic Bargain**

**U.S. GOV'T. INSP. CORN FED BEEF**

**Rib Roast**

OR STEAK CENTER CUT OVEN READY FIRST CUT lb. **\$1.19**

**Super Basic Bargain**

**U.S. GOV'T. INSP. CORN FED BEEF**

**Round Roast**

BONELESS BOTTOM OR SHOULDER ROAST lb. **\$1.29**

**Super Basic Bargain**

**FULLY COOKED Smoked Hams**

(WATER ADDED) SHANK PORTION BUTT PORTION lb. **89¢** lb. **79¢** (SOME SLICES REMOVED)

**Super Basic Bargain**

**FRESH LEAN MEATY Spare Ribs**

LARGE SIZE lb. **99¢**

SMALL LEAN FRESH

**Pork Shoulders** 5 TO 7 LBS. lb. **89¢**

FARMER GRAY BRAND FRESH 5 TO 6 LBS.

**Roasting Chickens** lb. **75¢**

U.S. GOV'T. INSPECTED CORN FED BEEF BONELESS

**Chuck Filet Steak** lb. **\$1.49**

U.S. GOV'T. INSPECTED CORN FED BEEF FOR LONDON BROIL OR STEAK lb. **\$1.59**

**Beef Shldr.** lb.

U.S. GOV'T. INSPECTED CORN FED BEEF CENTER CUT lb. **89¢**

**Chuck Roast** lb.

(SOLD IN 3-LB. PKGS.)

**Fresh Ground Beef** lb. **89¢**

**Super Bonus Special**

REDUCED 20¢ per lb. From Our Reg. Low Price of lb. 69¢

**U.S.D.A. GRADE A**

**Young Turkeys**

10 TO 14 LBS. **49¢** lb.

**Super Bonus Special**

REDUCED 30¢ per lb. From Our Reg. Low Price of lb. \$1.99

**SMALL LEAN SMOKED Pork Shoulders**

(WATER ADDED) 5 TO 7 LBS. lb. **79¢**

#### Basic Bargains in our Produce Dept.



**BAKING Potatoes**

IDAHO RUSSET 5-lb. bag **89¢**

**FRESH SNO WHITE Mushrooms**

lb. **99¢**

**GOLDEN RIPE Bananas**

lb. **19¢**

ASSORTED BEAUTIFUL

**Mums** 6 INCH POT

**Grapefruit** FLORIDA WHITE SEEDLESS

**Peppers** GARDEN FRESH GREEN

**Tomatoes** SELECTED FIRM SLICING

SOUTHERN

**Fresh Yams** 2 lbs. **45¢**

SWEET JUICY FLORIDA (100 SIZE)

**Oranges** 15 for **\$1.00**

SWEET LUSCIOUS

**Nectarines** lb. **69¢**

GARDEN FRESH RED RADISHES (6-OZ. BAGS) OR

**Scallions** (BUNCHES) 2 for **29¢**

#### Basic Bargains in Dairy

**BORDEN'S AMERICAN Singles** PASTEURIZED PROCESS 12-oz. pkg. **89¢**

**Pillsbury Biscuits** 6 COUNT 10 4-oz. cans **99¢**

**Les Cal Yogurt** ASSORTED FLAVORS 98% FAT FREE 4 half pt. ctns. **89¢**

**Chiffon Soft Margarine** 2-8-OZ. CUPS 1-lb. pkg. **59¢**

**Basic Bargains in Appetizing**

**BY THE PIECE Liverwurst** lb. **59¢** SLICED lb. 69¢

**Sliced Bologna** SANDWICH HERRUD lb. **99¢**

**Hormel Pepperoni** lb. **\$2.29**

**Cooked Salami** ARMOUR STAR lb. **\$1.09**

**Bakery**

**PANTRY PRIDE (22-OZ.) ROUND TOP WHITE Bread** 1-lb. 6-oz. pkgs. **\$1.00**

**Seafood**

**Flounder** FROZEN FISH ALL STUFFED WITH CRAB MEAT MEAT & SERVE 8-oz. pkg. **89¢**

**Super Basic Bargains**

**Datril** NON ASPIRIN btl. PAIN RELIEVER 100 **69¢**

**Deli**

**Bacon** OSCAR MAYER lb. **\$1.79**

PANTRY PRIDE (22-OZ.) 1-lb. 6-oz. pkg. **69¢**

**Cherry Pie** 1-lb. 6-oz. pkg. **79¢**

**Pies** LEMON COCONUT CUSTARD 6-oz. pkg. **79¢**

**Loaf** PANTRY PRIDE-BANANA NUT OR CHOCOLATE 13-oz. CHIP pkg. **89¢**

FRESH FANCY

**Croakers** lb. **69¢**

FRESH FLORIDA SPANISH

**Mackerel** lb. **79¢**

FRESH FANCY

**Whittings** lb. **59¢**

SANITARY NAPKINS

**Fems** pkg. of 30 **\$1.39**

MOUTHWASH 1-qt. **\$1.89**

**Listerine** 1-pt. btl. **\$1.89**

NAIL POLISH REMOVER 4-oz. btl. **59¢**

**Cutex** 4-oz. btl. **59¢**

HEBREW NATIONAL BEEF

**Salami** MIDGET 12-oz. pkg. **\$1.39**

OSCAR MAYER SLICED

**Bologna** MEAT 12-oz. OR BEEF pkg. **99¢**

FRESH-POTATO (2-LBS.) COLESLAW OR MACARON (1-lb. 14-oz.) ea. **79¢**

We Reserve The Right To Limit Quantities. Not Responsible for Typographical Errors. Prices effective in Essex & Union Counties, Lyndhurst, No. Arlington, Hazlet & Parsippany.

\*Fresh Seafood Not Available in No. Arlington, Hazlet, Parsippany Pantry Prides. All Prices Effective thru Sat., Feb. 14.

• **NEWARK** 880 Mt. Prospect Ave. & Tiffany Blvd. (NEAR BELLEVILLE TOWN LINE)

• **NORTH ARLINGTON** Belleville Tpke. & Schuyler Ave.

• **LYNDHURST** Riverside & Kingsland Aves.



## AFTER 53 WINS, A LOSS

# Bellboys smash Pascack streak

By CHUCK JACKSON

It was a moment almost impossible to describe.

The sound of the referee's hand hitting the mat to signal the pin in the heavyweight class sent shock waves through Belleville high gym that crushed fans and players on one side with a wave of depression and threw the other side momentarily into near frenzy.

The Bellboy varsity wrestling squad had snapped the Pascack Hills Cowboys' 53 game winning streak with a come-from-behind power surge. Belleville led in the final tally, 29-25.

Though it seemed the entire match came down to that one man-to-man confrontation in the center of the gym, it was the pre-game plotting and quick decisions during the contest that threw the weight to the Blue-Gold side.

By the time coach Jim Silvestri entered the arena, he had his battle plan mapped out and had quietly shifted his men like general poising his troops for a surprise attack.

The Silvestri strategy for the win was complicated. It involved moving some of his men around in different weight classes — a trick he has not employed before — and also required giving up one weight class by forfeit, a coolly reasoned gamble.

Tom Husted, wrestling at 115 for Pascack Hills, is one of the finest wrestlers in the state.

His performances electrify his teammates and fans, and that was just what the Belleville coach wanted to avoid.

"Whenever Husted wrestles," said Silvestri, "he gets the rest of his team psyched up. We didn't want that, we wanted to de-psyche them. So, we forfeited the weight to keep him off the mat."

Belleville had a slight edge in points before the 115 contest was scheduled. Carl Arlt, tangling at 101 pounds for Belleville, scored a major decision over his opponent Warren Jimenez by defeating him 8-0. The win also gave Arlt an undefeated season.

Bob Freda wrestled 108 for the hometown team, and though he was reportedly ill, performed well for his team and lost a close decision to Jim DeVanna, 6-5.

Coach Silvestri threw away his team's one point lead by giving up the 115 pound match. The forfeit was not only a gamble, but it also required great sacrifices by at least two of the team members.

Mark D'Amico was, in effect, the sacrificial lamb for the team. He had weighed in at 115, and been introduced as the wrestler for that slot during the opening ceremonies. It was all show. Silvestri never intended for him to see action.

"We had planned for a week on giving up the match," said Silvestri, explaining the tactic.

Please see page 17.

## times/news sports

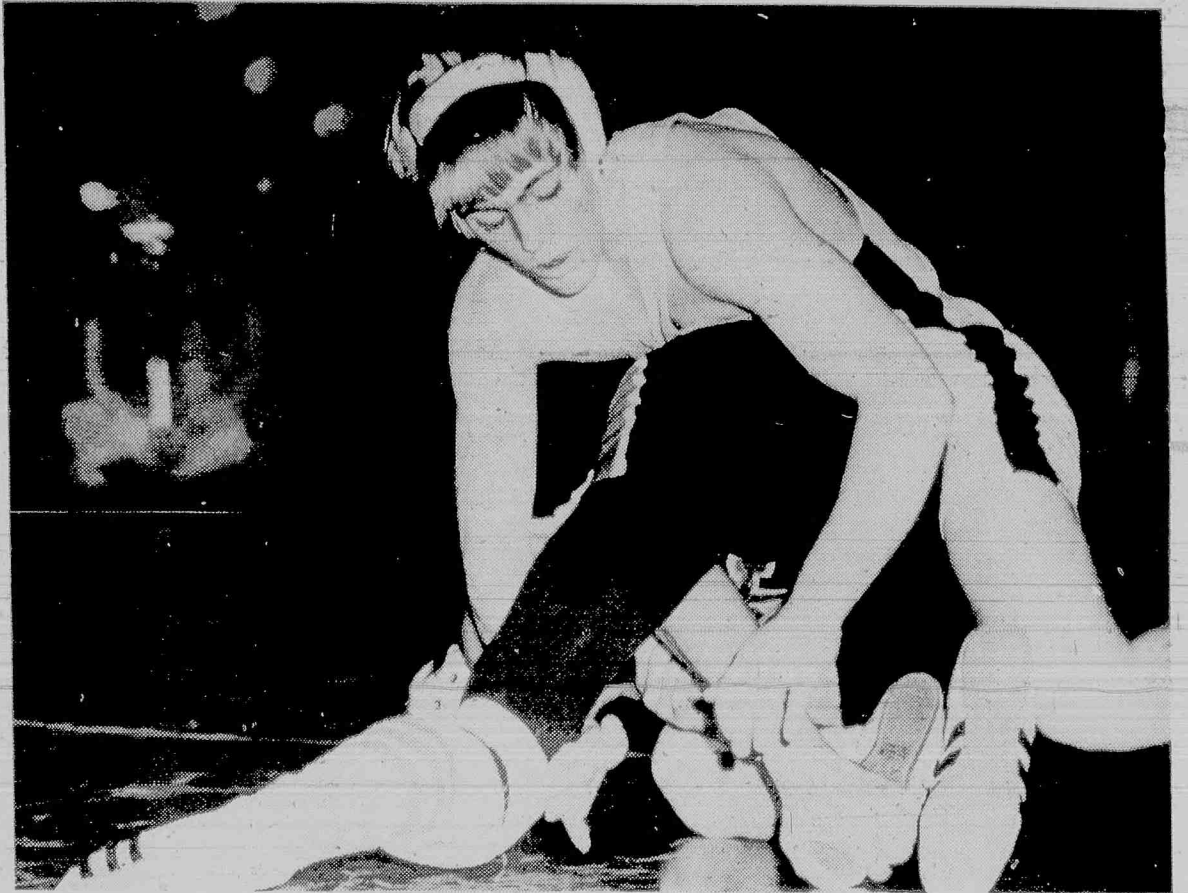

Twister — Bellboy Carl Arlt twists his 101 pound opponent into a precarious position. Arlt took the match and finished the season undefeated.

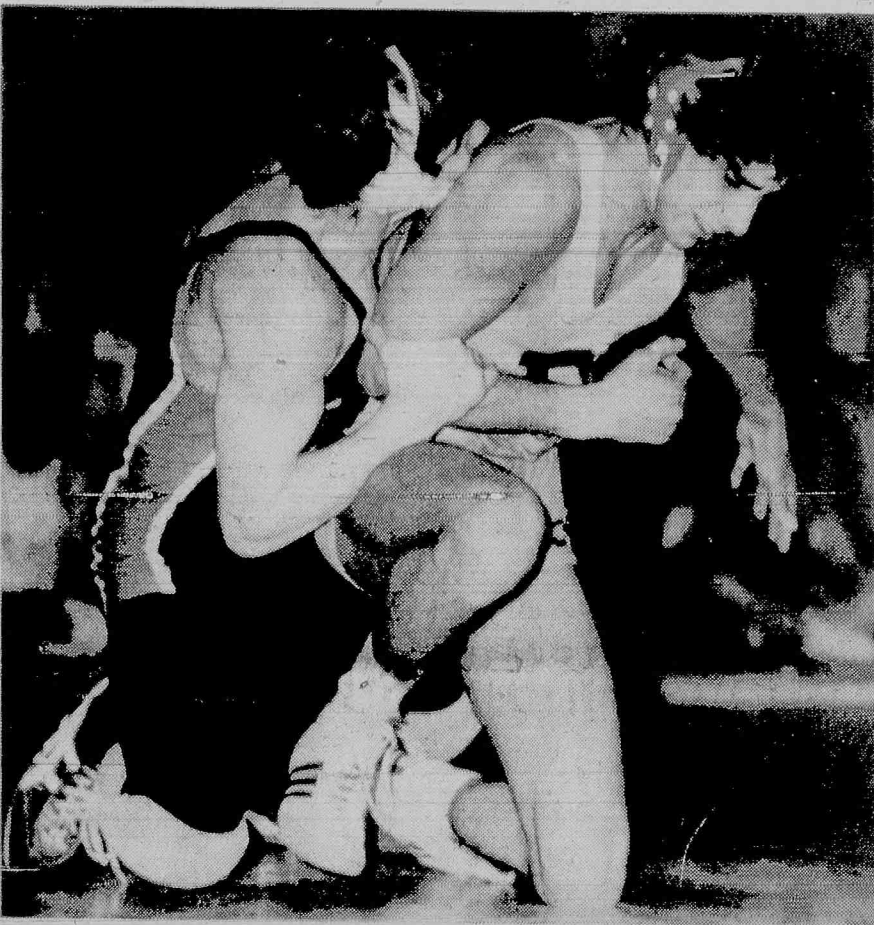

Escape — Pushing off the mat, Bellboy Vin Mustacchio attempts to effect an escape from his Cowboy opponent. Going at 122 pounds, Mustacchio not only got away, he shut his man out, 10-0.



Trouble — Blue-Gold grappler Bob Freda (bottom) fights off a pin attempt by his 108 pound opponent. Freda just barely lost the match, 6-5. His coach praised his work.



Helpless — on the sidelines, coach Jim Silvestri and his team manager watch anxiously as each wrestler does his job. The tension of the contest was almost too much to bear, but Silvestri kept his cool throughout.



Straining — BHS grappler Ron Grolimond winces at the effort it takes to stave off a pin. Grolimond lost the 135 pound match, but still stopped the Cowboys from pulling down the big points they expected.



# CUZZI MOTORS AS-IS-SALE WHOLESALE

TO THE PUBLIC  
ON EVERY CAR IN STOCK

## SAVINGS FROM \$400—\$600

ON ALL MAKES AND MODELS

WE ARE STARTING A WHOLE  
NEW OPERATION TO GIVE

YOU "BIG SAVINGS" AND

GIVE US VOLUME CUSTOMERS  
AND BUSINESS, ALL CARS

ARE "QUALITY CARS"

SO BECAUSE THEY'RE  
AS-IS DOESN'T MEAN  
THEY'RE BAD. REMEMBER  
THEY'RE AS-IS BECAUSE

THEY'RE "WHOLESALE" SO BRING

YOUR MECHANIC AND TEST DRIVE

ONE OF OUR "QUALITY" USED CARS

SEE FOR YOURSELF AND "SAVE".

## CUZZI MOTORS

352 WASHINGTON AVE., BELLEVILLE

751-7755

"100% FINANCING AVAILABLE IF QUALIFIED"



Defending — Belleville's DeWitt Rangers (light jerseys) close on a Nutley Flyer in Sunday's street hockey battle. The Bellevilleites downed the Nutley boys in the last period when they fired in two goals to win, 5-

3. Unfortunately, there were several "disputes" which slowed the flow of the game and did little to change the outcome.

## Rangers rally in clash with Nutley

Belleville's DeWitt Rangers street hockey team turned on the power late in the third period Sunday, and defeated the Nutley Flyers, 5-3.

The Rangers have been playing a limited season this year, due to problems in securing a regulation size home rink, and their "exhibition" record now stands at 5-1. This Sunday, they will try to pull yet down another win in a scheduled duel with the Nutley Blues. The game is tentatively slated for noon at School Three playground.

Last Sunday's game was originally scheduled to be played the previous week, but foul weather forced cancellation and the men regrouped for this week's confrontation.

The game must have been a big disappointment to true hockey fans, because the game never ran very smoothly. From the first period on, there were individual fights and almost every one escalated into bench-emptying brawls.

Belleville coach Paul Ciccone has been drilling his men hard, but continuing poor weather has hampered his efforts and the team doesn't always look as sharp as it might.

Still, the Rangers were first on the scoreboard, firing in two goals early in the game. Frank Buonano

and Bill Sauers were given credit for the scores which put Nutley on the defensive almost immediately.

The Flyers soon got themselves on an even keel, however, and slapped one past Ranger goalie Mark Lukowiak. Paul Denning restored the Ranger two point edge late in the second period with an unassisted goal.

It was almost surprising either team had the time to score any goals in between fights. The checking in the game was hard, but much of it appeared to be clean. There were a few uncalled penalties, to be sure, but none that would have seemed to warrant the violence that attended the game.

The Rangers objected to the constant fighting, but never really did shy away from the fights once they were initiated. Both benches emptied three times during the game, and coach Ciccone threatened to end the con-

test on the spot if another major fight broke out. According to the coach and captain Bill Sauers, this was the first time this year the Rangers were engaged in such incidents.

While the Rangers were up in arms about the fights, the Flyers were steadily working at putting together a scoring threat. Their ef-

forts paid off in the third period when a pass intercepted in front of the net was fired past the Ranger goalie.

Joe Vincenti right the situation a few minutes later by scoring what turned out to be the game winning goal. Sauers added the insurance point shortly thereafter.

\*\*\*\*\*  
23rd ANNUAL  
JERSEY COAST  
**BOAT SHOW**  
CONVENTION HALL, ASBURY PARK, N.J.  
**FEBRUARY 14-22**  
SAILBOATS, FAMILY CRUISERS, SPORT FISHERMEN,  
OUTBOARDS, OUT-DRIVES, DIESEL & GAS ENGINES  
ALL ACCESSORIES, ELECTRONIC EQUIPMENT  
MODEL SHIP EXHIBIT • FISHING TACKLE  
\*\*\*\*\*FREE PARKING\*\*\*\*\*  
A SHORT DRIVE FROM MOST NEW JERSEY COMMUNITIES  
TOM & JERRY GASQUE, Directors — Hours 11-10 Daily, 11-7 Sundays  
\*\*\*\*\*

## JOIN THE FUN PEOPLE



### CHECK LOW PRICES

- ☐ Resident cardholder
- ☐ Children — (S.M.A.) 1.00 — (B.B.I.C.) .75
- ☐ Adults — (S.M.A.) 1.75 — (B.B.I.C.) 1.50
- ☐ General adm. (S.M.A.) 2.00 — (B.B.I.C.) 1.75
- ☐ Children under 15 years. (S.M.A.) 1.50 (B.B.I.C.) 1.25
- ☐ Group rates 25 or more (S.M.A.) 1.50 — (B.B.I.C.) .75
- ☐ Student resident card — 3.00
- ☐ Adult resident card — 5.00

### CHECK SUPER EXTRAS

- ☐ Pro Shop (equipment)
- ☐ Hockey Schools
- ☐ Hockey Leagues
- ☐ Resident admission cards
- ☐ Figure skating clinics
- ☐ Quality food and drink
- ☐ Disco music (Fri. nights)
- ☐ Live organ music
- ☐ Group rates
- ☐ Master Charge (pro shops)

COME SKATE WITH US FOR FUN AND FITNESS AT THE  
MOST REASONABLE RATES IN THE AREA

South Mountain Arena  
560 Northfield Ave.  
West Orange, N. J.  
Tel. 731-3829

For Further Information  
Please Call Anytime

Branch Brook Ice Center  
Branch Brook Park  
Newark, N. J.  
Tel. 483-5357

Another Recreational Benefit of Your  
Essex County Park Commission

## Two Guys SALE TODAY THRU SAT.

"THE DISCOUNT DEPARTMENT STORE"

## specials for your VALENTINE

### Misses' Nylon Waltz Gowns or Sheer Baby Dolls

REG. 4.99  
EACH **3.99** EACH

GOWNS • Asst. styles • Floral prints on  
pastel grounds • S-M-L  
BABY DOLLS • Lace or fringe trimming  
• One size fits all

### Nylon Ensemble Sets or Tricot Loungewear

SPECIAL  
VALUE **6.99** EACH

ENSEMBLE SETS • Matching coat & gown  
• Assorted pastels • S-M-L  
LOUNGEWEAR • Loose and fitted styles  
• S-M-L • One size fits all

### Sheer Bikinis For Valentine's Day

• Black and sheer bikinis in zipper &  
fringe styles • 5-6-7

**1.19**  
A PR.

175 Passaic Ave. KEARNY

MONDAY Thru SATURDAY 9:30 A.M. to 10 P.M.  
SUNDAY, 9:30 A.M. Till 6 P.M.





## Domenicks pile on the points

Belleville's splashingly fast Domenick brothers piled on points to cinch Montclair YMCA's sixth and seventh consecutive victories in the Northern NJ YMCA boys' swim

league.

Saturday, the undefeated Marlins trounced Westfield, 114-93 and a week earlier defeated Fanwood-Scotch Plains, 112-96.

Anthony Domenick tied the score against Westfield in the 15th event as he won the 13-14-year old 100 yard backstroke race in 1:01.6. He also finished second in the 100 yard butterfly with a time of 1:02, and sprinted the butterfly quarter of the winning 200 yard medley relay, which clocked a team time of 1:54.8.

Against Fanwood-Scotch Plains YMCA, Anthony Domenick

touched second in both the 100 yard butterfly and 100 yard backstroke. He turned in times of 1:02.9 and 1:02.2 respectively for the two events.

Angelo Domenick, racing in the 10-and-under age bracket, won both the 50 yard backstroke (36.6) and 50 yard butterfly (34.3) against the powerful Westfield Y swimmers.

Angelo again proved his racing skill when he earned a silver second place medal at the New Jersey AAU "AA" age group swim meet January 17. He covered the 100 yard butterfly course in 1:17.8.

## Mounties batter Bellgirls

Put down again.

The Belleville high varsity women's basketball team traveled to Montclair Tuesday in search of its fourth win of the season, but came back with another loss packed in the bag. Montclair came out on top in the final tally, 72-51.

The team record now stands at 3-12.

The girls have the rest of the week off before going back into the fray next Tuesday against Columbia. That game will begin at 3:45 p.m. at Belleville High School gym.

The first and the fourth quarters

were the telling periods in Tuesday's game. The Bellgirls came on slowly, built up their momentum in the second and third quarters, and petered out again in the fourth.

Coach Karen Fuccello was unable to make the trip to Montclair due to illness, and she had been out of action for a couple of days before that.

The Blue-Gold women only managed to get seven points on the board during the first period, while Montclair took advantage of the sluggishness by firing in 15.

During the second quarter, things began to click for the hometowners,

however, as they started hitting the hoop and also got to work icing out the Montclair rebounders.

Belleville's she-shooters out-scored the Mounties 18-15 during that time frame, and went to the locker room down by only five points and with plenty of time to make up the deficit.

The girls came on strong again in the third quarter, but so did the Mounties. Belleville shot just about as well as it had right before the half, but the Montclair women had apparently talked things over during the break and got their act together.

# Two Guys LINCOLN'S BIRTHDAY PENNY POWER SALE!

SALE TODAY THRU SATURDAY

Remember Her On VALENTINE'S DAY

Nationally Admitted & Top Brand Candles

SAVE 10% TO 15% OFF

ALL AT DISCOUNT PRICES

89¢ TO 75¢

REG. 99¢ TO 8.95

Ribbons, satins, shantungs, velvets, pleats, bows, laces, American beauty roses, orchids and corsage trimmings.

For The Very Young At Heart

3 OZ. TO 8 OZ. 75¢ TO 1.49

BUY 1



Girls' 4 to 14 Sleepwear  
YOU PAY 2.99

Gowns, blanket sleepers, knit ski pajamas.

PAY 1¢ MORE

AND RECEIVE A... SECOND ITEM OF GIRLS' SLEEPWEAR OF SAME REG. PRICE

BUY 2



Boys' Casual Slack  
YOU PAY 4.99 EACH

• Asst. fabric blends and colors • 8-18

PAY 1¢ MORE

AND RECEIVE A... THIRD PAIR OF BOYS' CASUAL SLACKS

BUY ANY ITEM\* OR ITEMS\* IN THIS AD AND RECEIVE THE 2ND ITEM LISTED FOR

1¢

EXCEPT CANDY

BUY 1

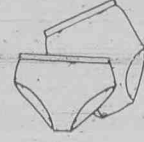

Girl's 4 to 14 Panties  
YOU PAY 59¢ EA.

• Asst. colors

PAY 1¢ MORE

AND RECEIVE A... SECOND PAIR OF GIRLS' PANTIES SAME REG. PRICE

BUY 2



Girls' 4 to 14 Novelty Tops  
YOU PAY 1.99 EA.

Available in many as sorted styles and fabrics

PAY 1¢ MORE

AND RECEIVE A... GIRLS' 4 TO 14 TOP REG. TO 1.99 EACH

BUY 1



Jr. Boys' Knit Shirts  
YOU PAY 1.99

• Famous maker • Perma press • Sizes 3 to 7

PAY 1¢ MORE

AND RECEIVE A... SECOND JR. BOYS' KNIT SHIRT REG. 1.99 EACH

BUY 1

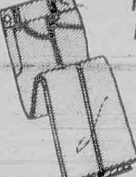

Men's Jeans Pre-Washed  
YOU PAY 8.99

Denim jeans in as-sorted sizes.

PAY 1¢ MORE

AND RECEIVE A... MEN'S SCREENED PRINT SHIRT REG. 2.99 \$ 3.99

BUY 2



Men's Sport or Dress Shirts  
YOU PAY 3.99 EA.

• Long & short sleeves • 14 1/2-17, S-M-L-XL

PAY 1¢ MORE

AND RECEIVE A... SECOND MEN'S SPORT OR DRESS SHIRT

BUY 1



Boys' Knit Shirt  
YOU PAY 1.59

• Slightly irregular • 8-18

PAY 1¢ MORE

AND RECEIVE A... SECOND BOY'S KNIT SHIRT

BUY 1



Misses' Pantyhose  
YOU PAY 69¢

• Sheer nylon • Asst. shades • Popular sizes

PAY 1¢ MORE

AND RECEIVE A... SECOND PAIR OF PANTYHOSE REG. 69¢ A PAIR

BUY 1

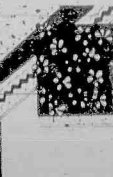

Ladies' Scarves  
YOU PAY 99¢

• Easy care fabrics • Solids & patterns • Assorted sizes

PAY 1¢ MORE

AND RECEIVE A... SECOND FASHION SCARF REG. 99¢ EACH

BUY 1

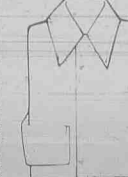

Ladies' Shirts  
YOU PAY 4.99

• Terrific value • Poly or nylon • Popular sizes

PAY 1¢ MORE

AND RECEIVE A... SECOND LADIES' SHIRT REG. 4.99 EACH

BUY 1



Misses' Dusters  
YOU PAY 4.99

• Poly cotton blends • Grip fronts • S-M-L

PAY 1¢ MORE

AND RECEIVE A... SECOND DUSTER REG. 4.99 EACH

BUY 1



Misses' Skirts  
YOU PAY \$6

• Sizes from 8 to 18

PAY 1¢ MORE

AND RECEIVE A... SECOND SKIRT REG. UP TO \$6.99

BUY 1



Men's Sport Coat  
19.99 TO \$37.99 EA.

• 36-44 • Not all sizes, colors in all stores

PAY 1¢ MORE

AND RECEIVE A... MEN'S DOUBLE KNIT SLACK REG. 6.99

BUY 1



Misses' Top or Sweater  
YOU PAY 3.99 EA.

• Poly, nylon and acrylic • Sizes S-M-L

PAY 1¢ MORE

AND RECEIVE A... SECOND TOP OR SWEATER REG. 3.99 EACH

BUY 1



Misses' Pull-on Pants  
YOU PAY 3.99

• Double knit poly • Solids, fancies • 8-20

PAY 1¢ MORE

AND RECEIVE A... SECOND PAIR OF PULL-ON PANTS REG. 3.99 EA.

BUY 1



Any Pair of Earrings In Our Jewelry Dept.

Choose from over 1000 styles in our huge selection!

PAY 1¢ MORE

AND RECEIVE A... SECOND PAIR OF EARRINGS OF EQUAL VALUE

BUY 1



EMERSON AM-FM Stereo Receiver  
YOU PAY 119.98

• Built-in 8 track recorder & player • Auto. recording level • Phono input jack

PAY 1¢ MORE

AND RECEIVE A... EMERSON Automatic Record Changer WORTH 32.98

BUY 1



SOUTHBEND Bulk 1/4 Lb. Spool Monofilament Line  
YOU PAY 1.49

To 40 lb. test.

PAY 1¢ MORE

AND RECEIVE A... SECOND SPOOL

BUY 1



African Violet Plant  
YOU PAY 2.29

Flowering house plants in bud and bloom in 4 1/2" pots.

PAY 1¢ MORE

AND RECEIVE A... SECOND AFRICAN VIOLET PLANT

BUY 2



CORNINGWARE 2 Qt. & 3 Qt. Covered Saucepans  
YOU PAY 14.43

In the famous Blue Cornflower design.

PAY 1¢ MORE

AND RECEIVE A... THIRD 1 QT. COVERED SAUCEPAN REG. 5.54

BUY 1



Dutchess Ironing Table  
YOU PAY 7.99 REG. 10.99

• Easily adjusts to any height • Sturdy

PAY 1¢ MORE

AND RECEIVE A... IRONING BOARD PAD & COVER REG. 1.29

BUY 1



Drop Side Crib  
YOU PAY 39.99

Large Lucite Casters  
REG. 52.88

It meets all Federal Safety Standards.

PAY 1¢ MORE

AND RECEIVE A... 3 SIDED CRIB BUMPER REG. 3.09

BUY 2



BURPEE Flower or Vegetable Seeds  
YOU PAY 40¢ OR 50¢ EA.

Assorted vegetable and flower seeds.

PAY 1¢ MORE

AND RECEIVE A... THIRD PACKAGE OF BURPEE FLOWER OR VEG. SEED OF SAME PRICE

BUY 1



Automatic Transmission Fluid  
YOU PAY 59¢ QT.

Tye A-Suffix A, for most automatics.

PAY 1¢ MORE

AND RECEIVE A... SECOND AUTOMATIC TRANSMISSION FLUID QT.

BUY 1



Super Hot Torch Kit  
YOU PAY 8.99

Accessories for 1001 jobs.

PAY 1¢ MORE

AND RECEIVE A... PROPANE FUEL TANK WORTH 1.59

BUY 1



Cellophane 800' Tape  
YOU PAY 29¢

Comes in a plastic dispenser.

PAY 1¢ MORE

AND RECEIVE A... SECOND CELLOPHANE 800' TAPE

BUY 1



PERSONNA Double II Refills  
YOU PAY 68¢ REG. 1.09

Dispenser of 5 twin blade cartridges.

PAY 1¢ MORE

AND RECEIVE A... PERSONNA DEMO RAZOR

BUY 1



"Quickie" Automatic Sponge Mop  
YOU PAY 3.99

Wings itself out; makes work easy.

PAY 1¢ MORE

AND RECEIVE A... QUICKIE CELLULOSE REFILL REG. 1.34

BUY 1

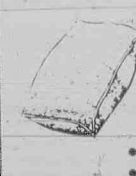

Polyester Sleeping Pillow  
YOU PAY 3.49

• 100% polyester fill • 21" x 27" cut size

PAY 1¢ MORE

AND RECEIVE A... SECOND POLYESTER SLEEP PILLOW

BUY 2



One Coat Spray Enamel  
YOU PAY 99¢ EA.

Your choice of as-sorted colors.

PAY 1¢ MORE

AND RECEIVE A... THIRD ONE COAT SPRAY ENAMEL

BUY 1



GAF High Speed 35 M-M-20 Exposure Color Slide Film  
YOU PAY 3.99

Our processing included ASA 500, shoots in low light.

PAY 1¢ MORE

AND RECEIVE A... SECOND COLOR SLIDE FILM

175 Passaic Ave. KEARNY

MONDAY Thru SATURDAY 9:30 A.M. to 10 P.M.  
SUNDAY, 9:30 A.M. Till 6 P.M.

OPEN LINCOLN'S BIRTHDAY,  
FEBRUARY 12

Two Guys  
THE DISCOUNT DEPARTMENT STORE

BANKAMERICA master charge

© Two Guys, Inc., 1976



American  
Motors  
Dealer



SERVING BELLEVILLE,  
NUTLEY AREA

PARK SERVICE Inc.

470 BROAD ST.  
BLOOMFIELD N.J.  
748-0600

# Mounties barely beat Bellboys

They may still be losing, the Bellboy hoopsters are showing signs of improvement, and are cutting down the point margin by which they lose. Tuesday, they were narrowly defeated by the Montclair Mounties, 55-52.

Yesterday, the team was scheduled to host the Kearny Cardinals, but there appeared to be some type of scheduling conflict and the contest has been postponed once again, this time to next Wednesday.

Tomorrow, the Blue-Gold hardwooders face the Passaic Indians at Passaic. The game is scheduled to begin at 3:45.

Tuesday's tough stand against the Mounties could be a hint of bright things to come from the Bellboys in these waning days of the season. The team played very well, and threw a scare into the Montclair men, ranked 15th among basketball teams in the state.

The hometown team played what has to be one of its best games all season against the Mounties. The boys stalled with the ball at times to eat up the seconds on the clock, but

generally, the offensive was hitting like great guns and the defense did a fine job of containing the Montclair attack.

The Bellboys increased their chances of winning the game by staying away from the wild shot and sticking with the percentages. Most of the points scored by the BHS men came on hard driving lay-ups.

Even though the Mounties had a distinct height advantage, the Belleville men did a good job of handling them. The hometowners were psyched up.

The fourth quarter turned out to be Montclair's, but the Bellboys didn't give up the ghost without a fight.

The two teams matched each other bucket for bucket throughout most of the period, and excitement in the home stands began to build.

BELLEVILLE	FG	FT	T
Montagna	5	4	14
Dunn	1	1	3
Riche	3	6	12
Jackson	2	2	6

Smith	5	7	17
Zangari	0	0	0
Baker	0	0	0
Donahue	0	0	0
Krych	0	0	0
TOTALS	16	20	52
MONTCLAIR			
Brown	2	0	4
Strickland	2	0	4
Williams	0	1	1
Rice	4	2	10
Jennings	5	1	11
Lennon	2	3	7
McCornell	2	0	4
Tryee	1	0	2
Brooks	1	0	2
Hillman	4	0	8
Whitlock	1	0	2
TOTALS	24	7	55
Belleville	11-19	12-10	—52
Montclair	7-20	10-18	—55

NOTICE  
THE BOARD OF EDUCATION OF THE TOWN OF BELLEVILLE, IN THE COUNTY OF ESSEX, NEW JERSEY in accordance with the provisions of TITLE 18A:EDUCATION, will hold a PUBLIC HEARING on the tentative BUDGET for the School Year 1976-77, in the Auditorium of the SENIOR HIGH SCHOOL, 100 Passaic Avenue, Belleville, New Jersey, at 8:00 P.M., on the evening of FEBRUARY 23, 1976. The proposed tentative budget will be on file and open to the examination of the public between the hours of 9:00 A.M. and 4:30 P.M., at the Office of the Board of Education, 383 Washington Avenue, from the date of publication until February 23, 1976, with the exception of Saturday and Sunday.

SCHOOL DISTRICT BUDGET STATEMENT FOR THE SCHOOL YEAR 1976-1977 BOARD OF EDUCATION OF BELLEVILLE, COUNTY OF ESSEX			
	(1) Sept. 30, 1974 *ACTUAL	(2) Sept. 30, 1975 *ACTUAL	(3) Sept. 30, 1976 ESTIMATED
ENROLLMENTS			
Resident Daily Enroll.	5914	5824	5900
ADD: Tuition Pupils Enrolled	42	42	42
Total Daily Enrollment	5956	5866	5942
SOURCES OF REVENUE			
	(1) 1974-75 (ACTUAL)	(2) 1975-76 (ANTICIPATED)	(3) 1976-77 (ANTICIPATED)
CURRENT EXPENSE			
Appropriation Balance	\$315,571.80		
Balance Appropriated		\$140,000.00	\$0.00
Total Tax Levy	6,035,770.00	6,564,268.00	7,031,811.00**
State Aid	1,147,943.00	963,549.00	1,734,197.00**
Tuition	257,468.00	200,000.00	155,000.00
Misc. Revenue	18,837.09	10,200.00	10,200.00
Special Federal and/or State sponsored Programs	239,258.57		
(A-1) TOTAL CURRENT EXP	\$8,014,848.46	\$7,878,017.00	\$8,931,208.00
Unanticipated Federal and/or State Sponsored Programs			
CAPITAL OUTLAY			
Appropriation Balance	\$6,012.46		
Balance Appropriated		\$17,515.46	\$-
Local Tax Levy	9,267.50	19,790.50	84,984.00**
State Aid	82,160.50	54,275.00	80,796.00**
(B-1) TOTAL CAPITAL			
OUTLAY	\$97,440.46	\$91,580.96	\$165,780.00
DEBT SERVICE			
Appropriation Balance	\$4,036.18		
Local Tax Levy	244,696.00	\$241,892.50	236,387.50
State Aid	2,701.50		
(C-1) TOTAL DEBT SERVICE	\$251,433.68	\$241,892.50	\$236,387.50
TOTAL REVENUE	\$8,363,722.60	\$8,211,490.46	\$9,333,375.50
ALL ACCOUNTS			

\*Reflects Actual Appropriation Balance July 1, 1974  
\*\*Subject to change in accordance with legislative action

	(1) 1974-75 Expenditures	(2) 1975-76 Appropriations	(3) 1976-77 Appropriations
CURRENT EXPENSE			
ADMINISTRATION			
Salaries	\$186,357.21	\$200,245.00	\$210,214.00
Contracted Services	15,948.75	10,523.00	13,323.00
All Other Expenses	23,293.52	21,700.00	28,011.00
INSTRUCTION			
Salaries	4,995,869.26	5,313,036.00	5,492,368.00
Textbooks	61,271.55	59,000.00	59,000.00
Libraries & Audio Visual Mat.	34,221.19	38,385.00	38,385.00
Teaching Supplies	120,903.56	115,000.00	115,000.00
All Other Expense	58,512.01	43,756.00	43,756.00
ATTENDANCE AND HEALTH SERVICES			
Salaries-Attendance	9,121.00	9,857.00	10,301.00
All Other Expense-Attendance	563.83	500.00	538.00
Salaries - Health	80,453.19	88,095.00	98,330.00
All Other Expenses - Health	3,870.68	2,900.00	4,100.00
TRANSPORTATION			
Salaries	12,427.80	8,013.00	14,130.00
Contracted Serv. and Public Carriers	137,942.74	162,287.00	196,500.00
Replacement District Owned Buses	20,975.00		9,250.00
New Dist. Owned Buses			9,250.00
Insurance-Pupil Trans.	616.99	1,430.00	2,000.00
Curr. Activities	2,026.00	3,900.00	3,900.00
All Other Expenses	3,129.49	4,200.00	5,100.00
Transportation Totals	177,118.02	179,830.00	240,130.00
OPERATION			
Salaries	430,850.71	488,020.00	518,560.00
Contracted Services	6,467.00	8,400.00	8,650.00
Heat	120,029.50	140,000.00	160,000.00
Utilities	109,859.71	105,000.00	152,000.00
Supplies	34,109.70	35,000.00	40,000.00
All Other Expenses	2,152.30	2,000.00	2,200.00
MAINTENANCE			
Salaries	112,766.35	122,321.00	140,384.00
Contracted Services	67,490.96	59,186.00	322,065.00
Replacement of Equip.	60,298.22	20,000.00	70,000.00
New or Additional Equip.	26,400.69	46,218.00	30,000.00
All Other Expenses	42,384.58	32,000.00	51,400.00
FIXED CHARGES			
Employee Retirement Contributions	134,213.55	146,431.00	362,409.00
Insurance & Judgments	260,215.43	323,671.00	371,573.00
Rental of Land & Bldgs.	10,833.34	11,035.00	35.00
Tuition	144,108.82	150,000.00	230,000.00
SUB-TOTAL	\$7,329,684.63	\$7,772,109.00	\$8,812,732.00
SUNDY ACCOUNTS			
FOOD SERVICES			
Salaries	\$14,199.94	\$13,185.00	\$13,778.00
Other Expenses	4,355.47	3,000.00	5,000.00
STUDENT BODY ACTIVITIES			
Salaries	32,497.65	39,650.00	40,750.00
Other Expenses	43,628.15	46,073.00	54,948.00
COMMUNITY SERVICES			
Salaries - Civic			
Activities	3,379.14	4,000.00	4,000.00
J-1 SUB-TOTAL	\$7,427,744.98	\$7,878,017.00	\$8,931,208.00
J-2 SPECIAL PROJECTS (Federal and/or State Sponsored)			
ESEA Projects	\$151,961.23		
Other Projects	11,458.89		
J-4 Adult Education			
Salaries	6,448.00		
Other Expenses	1,492.84		
J-6 Summer School			
Salaries	12,067.00		
Other Expenses	607.62		
(A-1) TOTAL CURRENT EXPENSES	\$7,611,780.56	\$7,878,017.00	\$8,931,208.00
L-CAPITAL OUTLAY			
Sites	\$26,163.00	\$12,000.00	
Buildings	53,742.00	79,580.96	165,780.00
(B-1) TOTAL CAPITAL OUTLAY	\$79,925.00	\$91,580.96	\$165,780.00
S-DEBT SERVICE			
Principal	\$170,000.00	\$170,000.00	\$170,000.00
Interest	77,397.50	71,892.50	66,387.50
(C-1) TOTAL DEBT SERVICE	\$247,397.50	\$241,892.50	\$236,387.50
SERVICE TOTALS (Sum of **)	\$7,939,103.06	\$8,211,490.46	\$9,333,375.50
A to C Inc.)			
CURRENT OPERATING APPROPRIATION BALANCES JUNE 30, 1975			
A CURRENT EXPENSES	\$403,067.90		
B CAPITAL OUTLAY	17,515.46		
C-DEBT SERVICE	4,036.18		
TOTAL BALANCES JUNE 30, 1975	\$424,619.54		
TOTAL EXPENDITURES AND BALANCES JUNE 30, 1974	\$8,363,722.60		

\*Reflects Actual Appropriation Balance July 1, 1974  
\*\*Subject to change in accordance with legislative action.

\*Includes Private School Transportation Costs

\*\*Includes fully-sponsored special Federal and/or State Projects  
BOARD OF EDUCATION OF THE TOWN OF BELLEVILLE, ESSEX COUNTY, NEW JERSEY  
By: Mary B. Shoder, Secretary

The Belleville Times News  
February 12, 1976  
Fee: \$102.30

N6290

MONDAY

TUESDAY

WEDNESDAY

THURSDAY

FRIDAY

AND NOW SATURDAYS!

ANNOUNCING...

NEW SATURDAY BANKING HOURS!

BEGINNING FEBRUARY 14

CLIP THIS HANDY CHART AND SAVE FOR FUTURE REFERENCE.

	MONDAY	TUESDAY	WEDNESDAY	THURSDAY	FRIDAY	SATURDAY
MAIN OFFICE	9—3	9—3	9—3	9—3	9—3	9—12 Noon
Walk-Up	3—6:30	3—5:30	3—5:30	3—5:30	3—5:30	—
AITKEN OFFICE	9—3	9—3	9—3	9—3	9—3	9—12 Noon
Drive-In	8—8	8—5:30	8—5:30	8—5:30	8—8	9—12 Noon
TRI-CITY OFFICE	9—3	9—3	9—3	9—3	9—3	—
Drive-In	8:30—8	8:30—5:30	8:30—5:30	8:30—5:30	8:30—5:30	9—12 Noon

ANOTHER PERSONAL SERVICE FROM PEOPLES BANK!

PEOPLES NATIONAL BANK

AND TRUST COMPANY

Telephone: 795-1000

WASHINGTON AVE. AT VAN HOUTEN

Tri-City Office

BLOOMFIELD AVE. AT BELMONT

BELLEVILLE, N. J.

MEMBER FEDERAL RESERVE SYSTEM  
FEDERAL DEPOSIT INSURANCE CORPORATION

Aitken Office  
FRANKLIN AVE. AT JORALEMON



# Now it's onward and hopefully upward

Continued From Page 13

tic. "We didn't want to forfeit at the scales and give them time to make last minute movements to counter ours, so we went through with everything right up until match time."

"D'Amico was very disappointed," continued Silvestri, "but

we just didn't want to get them up, so we gave up the six points. It was a great sacrifice for D'Amico."

It was also a great disappointment and great sacrifice for Vin Mustacchio, the regular 115 starter. The coach moved Mustacchio up to 122, denying him the opportunity to tangle with Husted. Mustacchio may not have been happy with the plan,

but he followed the coach's orders like a good soldier.

Mustacchio made it look like the coach's maneuvering might pay off by getting back four points for his team by a major decision over Craig Hulford at 122. The Blue-Gold man won, 10-0.

The next two men to the mat for Belleville were also wrestling in higher weight classes than normal. Mark DeGiacomo, usually at 122 took over at 129, while Ron Grolimond moved up to the 135 pound class.

Though DeGiacomo and Grolimond both lost by decisions, those contests contributed to the defeat of the Cowboys. According to coach Silvestri, the Pascack Hills coach later told him his team had been counting on pins in the 122, 129 and 135 pound classes to assure the win. DeGiacomo and Grolimond went a long way towards smashing that dream by staying off their backs.

Andy Schenke went into battle at 141 pounds for Belleville, and though he was pinned at 1:43, Silvestri had nothing but praise for him.

"Schenke wrestled a beautiful match. He was going against Tim Catalfo, a boy I believe is a future state champ. Schenke just did a fine job."

Belleville suffered a minor setback at 148 when Bellboy Robert Villano struggled to a tie with Bob Waldron. Though it did give the team some points, Pascack Hills also gained, putting the challengers in a

precarious point position.

Virtually all of the remaining wrestlers for Belleville had to win, and the pressure on each boy was mounting with each second.

Chris Tremel came through in the clutch for his team, and picked up some big points by pinning Steve Bessette at 2:50 to win the 158 pound round.

Keith Waddell also added zip to the team momentum by winning a major decision over Jim Thorsland, 9-1 to give his squad four points.

Late in Waddell's 170 battle, it looked as though he would win a simple decision. His opponent was successful in staying off the pin, and would not give up the point necessary for Waddell to gain the advantage he needed. Coach Silvestri quickly ordered his wrestler to let the other man get up and took a chance Waddell could score the take down. He succeeded, and Belleville got another big boost.

Ken Milano had to win the 188 pound match if the Blue-Gold tangles were to have a shot at winning. He rose to the occasion magnificently by scoring a 6-0 decision over Roy Barudin.

That left everything up to George D'Alessandro at heavyweight.

Coach Silvestri has said before he believes D'Alessandro really thrives under pressure instead of cracking. The big man proved the coach's point by taking to the mat, even though he was ill, and slapping his Cowboy opponent. Howie

Lindstrom, on to his back at 3:24.

The gymnasium exploded as the referee signalled the win. D'Alessandro put out so much effort in the match, he had to be carried into the locker room.

While the Belleville team was rejoicing in the showers, the Pascack team, including the coach, broke down in the lockerroom. Their dreams of a new state record for straight wins had melted before their

eyes, that destruction signaled by a single slap of an official's hand.

The victory gave the Blue-Gold grapplers win number 13 of the season. Last week, the team defeated Caldwell decisively, 47-12.

Th terms only defeat of the season came at the hands of Essex Catholic, a squad the Bellboys will see again in the upcoming Essex County tournament and the state title battles to come.

## Belleville 47 Caldwell 12

101 — Carl Arlt (B) pinned Mickey McGee, 4:41.

108 — Bob Freda (B) decided Tim Murphy, 6-0.

115 — Vin Mustacchio (B) pinned Bob Zink, 3:15.

122 — Mark DeGiacomo (B) decided Bob Paszek, 13-2.

129 — Ron Grolimond (B) pinned Rich Yale, 5:35.

135 — Sal Tino (C) decided Bob Racioppi, 10-4.

141 — John Creo (C) pinned Tom Zarra, 3:53.

Mike Calandra (C) decided Robert Villano, 3-1.

158 — Chris Tremel (B) decided Steve Murphy, 14-0.

170 — Keith Waddell (B) decided Phil Stolfi, 22-5.

188 — Ken Milano (B) pinned Larry Domofrio, 27.

Heavyweight — George D'Alessandro (B) pinned Bob Rubino 3:19.

## Belleville 29 Pascack Hills 25

101 — Carl Arlt (B) decided Warren Jimenez, 8-0.

108 — Jim DeVanna (P) decided Bob Freda, 5-6.

115 — Tom Husted (P) won by forfeit.

122 — Vin Mustacchio (B) decided Craig Hulford, 10-0.

129 — Chris Catalfo (P) decided Mark DeGiacomo, 2-16.

135 — Tim Hageman (P) decided Ron Grolimond, 6-0.

141 — Tim Catalfo (P) pinned Andy Schenke, 1:43.

148 — Robert Villano (B) tied Bob Waldron, 6-6.

158 — Chris Tremel (B) pinned Steve Bessette, 2:50.

170 — Keith Waddell (B) decided Jim Thorsland, 9-1.

188 — Ken Milano (B) decided Roy Barudin, 6-0.

Heavyweight — George D'Alessandro (B) pinned Howie Lindstrom, 3:24.



## It's Pontiac's Birthday, too.

George may have a few years on us, but we're pulling all the stops out celebrating Pontiac's 50th birthday.

We've become an American tradition, too.

A tradition of quality, performance, consistency, year after year. We Pontiac Dealers are proud of that, so we're making birthday time deal time.

Some of the best deals Pontiac's ever offered in our 50 year history, on the best

selection of Pontiacs we've ever had.

Start with our great new '76 price on the great new '76 Grand Prix. Only \$4798,\* power brakes, power steering and automatic transmission included.

And that's only the beginning.

Come in and let us prove to you that our birthday isn't just a piece of cake — it's the best reason you'll ever have to buy a Pontiac.



\*Manufacturer's suggested retail price. Destination charges, state and local taxes, white wall tires extra.

**If you haven't talked to a Pontiac dealer,  
you haven't shopped for a car.**

Pontiac Metro New York-New Jersey Advertising Association Inc.

*Franklin* **MEN'S SHOP**

**Washington's  
Birthday**

—SALE THURS. THRU MON. FEB. 16—

**GIVEAWAY PRICES  
ON  
SEASONAL MERCHANDISE  
—ALL FAMOUS BRAND NAMES—**

**DRESS SHIRTS 1<sup>99</sup>**

**SPORT SHIRTS 2<sup>99</sup>**  
● TURTLE NECKS  
● REGULAR COLLARS

**SLACKS 4<sup>99</sup>**

**OUTER JACKETS 9<sup>99</sup>**

**LEISURE SUITS 19<sup>99</sup>**

**SUITS 29<sup>00</sup> AND 39<sup>00</sup>**

**LIMITED QUANTITIES  
NOT ALL SIZES OR COLORS**

**ALL SALES FINAL  
NO ALTERATIONS**

*Franklin* **MEN'S SHOP**

**228 Franklin Ave. Nutley  
667-0189**





# What's for Dinner?

## ShopRite has the answer!

**FRESH LEAN BEEF. ANY SIZE PACKAGE.**

**GROUND CHUCK** **87¢ lb.**

CUT FROM BEEF SHOULDER  
**LONDON BROIL** **\$1.57 lb.**

BEEF CHUCK CUT  
**CUBE STEAKS** **\$1.57 lb.**

LEAN & TENDER, BEEF  
**CHUCK FOR STEW** **\$1.37 lb.**

HILLSHIRE POLISH  
**KIELBASSI** **\$1.37 lb.**

SPENCER (CRY-O-VAC PKG.)  
**CORNEB BEEF BRISKET** **\$1.37 lb.**

FOR BAR-B-QUE  
**PORK RIB END LOIN** **\$1.27 lb.**

SWEET OR HOT (VEAL & PORK)  
**ITALIAN STYLE SAUSAGE** **97¢ lb.**

# TURKEYS

**OVEN READY TOMS OR HENS 10 TO 22 LBS.** **47¢ lb.**

U.S.D.A. GOVERNMENT GRADED CHOICE BEEF - OVEN READY

**RIB ROAST** **\$1.17 lb.**

BEEF, CENTER CUT, CUT SHORT

\*First Cut Rib Roast Priced Slightly Higher

CENTER CUT, CUT SHORT FOR BROILING, BEEF

**RIB STEAK** **\$1.17 lb.**

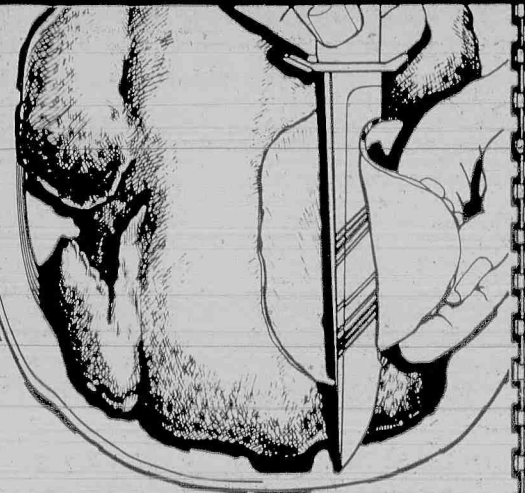

Nutrition and good health go hand in hand. Homemakers must shop for food, prepare meals that are attractive, yet nutritious and economical. It isn't easy.

Turkey rates high as a source of nutrition. Just 3 ounces of cooked turkey provides 56% of the U.S. recommended daily allowance of protein. And turkey lends itself to a wide variety of special dishes; as a main course; in pot pies; as a tasty salad or a delicious sandwich. For great flavor, important nutrition and terrific value... turkey fills the bill!

**Dairy Case!**

REGULAR QUARTERS - BLUE BONNET  
**MARGARINE** **39¢**

1-lb. pkg.

Orange Juice MINUTE 1/2-gal. carton 69¢

Cheese BREAKSTONE 1-lb. cont. 69¢

Amer. Singles ShopRite (Individually Wrapped) 1-lb. pkg. \$1.29

**Deli Dept.!**

OSCAR MAYER BEEF OR WIENER  
**FRANKS** **99¢**

1-lb. pkg.

Wiener WRAP - PILLSBURY 4 4-oz. pkgs. 99¢

Mohawk Ham CANNED 5-lb. can \$7.99

Herrud Franks BEEF 1-lb. pkg. 79¢

Bologna HEBREW NATIONAL MIDGET KOSHER OR KOSHER MIDGET SALAMI 12-oz. pkg. \$1.39

**Appetizer!**

RICH'S (STORE SLICED)  
**TURKEY BREAST** **59¢**

1/4-lb.

Hard Salami BURGERMEISTER HORMEL (ARTIFICIAL CASING) 1/4-lb. 59¢

Cole Slaw FRESH 1-lb. 39¢

Cheese MUENSTER - PAULY (STORE SLICED) 1/2-lb. 79¢

**Seafood!**

FROZEN  
**FLOUNDER FILLET** **\$1.29 lb.**

HEAT'N SERVE

**Ice Cream Case!**

ShopRite ALL NATURAL  
**ICE CREAM** **\$1.69**

1/2-gallon cont.

**CHUCK STEAK** **57¢ lb.**

USDA CHOICE FIRST CUT BEEF

CENTER CUT BEEF  
**CHUCK STEAK** **77¢ lb.**

**CHUCK ROAST** **97¢ lb.**

USDA CHOICE SEMI-BONELESS BEEF

BONELESS BEEF  
**CHUCK ROAST** **\$1.17 lb.**

### A Lot More Grocery for a Little Less!

REGULAR OR UNBLEACHED  
**PILLSBURY FLOUR** **69¢**

5-lb. bag

COMSTOCK CHERRY  
**PIE FILLING** **59¢**

21-oz. can

Pie Filling Lucky Leaf 1-lb. 6-oz. can 49¢

Coffee CHOCK FULL O' NUTS 1-lb. can \$1.29

Tetley Tea Bags box of 100 99¢

Star-Kist Tuna CHUNK LIGHT 6.5-oz. can 49¢

Apple Juice ShopRite 1/2-gal. btl. 59¢

Pasta ShopRite #4 MEZZANI, #22 MEDIUM SHELLS OR #21 RIGATONI 3-lb. boxes \$1

Birdseed FOR OUR FEATHERED FRIENDS 20-lb. bag \$2.39

Soup Mix LIPTON CHICKEN NOODLE, OR, RING NOODLE 3 14-oz. pkgs. of 2 \$1

Potatoes ShopRite INSTANT IDAHO canister 2-lb. 99¢

Tomatoes DEL GAIZO IMP. ITALIAN 35-oz. can 59¢

Hunt's TOMATO SAUCE 6 8-oz. cans \$1

Tomatoes PRIDE OF THE FARM 4 16-oz. cans 99¢

Catsup TOMATO - PRIDE OF THE FARM 1-lb. 10-oz. btl. 69¢

Tomato Paste HUNT'S 1-lb. 2-oz. can 73¢

**PERSONAL SIZE IVORY SOAP** **39¢**

pkg. of 4 bars

**Frozen Foods!**

"GREAT WITH ICE CREAM"  
APPLE COCONUT CUSTARD OR  
**CHERRY PIE** **79¢**

ShopRite "PREMIUM" ELIZABETH YORK ICE CREAM \$1.39

FEATURING: CHERRY VANILLA 1/2-gal. cont.

MRS. SMITH'S 25-oz. pkg. 79¢

Orange Juice ShopRite "100% FLORIDA" 16-oz. can 49¢

Donuts Welch's All Varieties 9-oz. pkg. 69¢

Entrees Freezer Queen 2-Lb. Turkey Croquette, Salisbury Steak, Turkey or Veal Parmesan 2-lb. pkg. 89¢

Veg. PEAS & CARROTS PEAS, MIXED VEGETABLES OR CUT CORN "FOUR & STORE" ShopRite 24-oz. bags 99¢

**Non Foods!**

PYREX  
**JAMBOREE** **88¢ ea.**

YOUR CHOICE

1 1/2-QUART LOAF DISH 10" PIE PLATE 20-0Z. COVERED CASSEROLE 1-PINT MEASURING CUP 6-0Z. CUSTARD CUP, pkg. of 4

Scrunchy THE ShopRite BEAR each \$3.99

De-Icer PRESTONE 14-oz. can 79¢

Dry Gas PRESTONE PRIME 3 12-oz. cans \$1

Motor Oil CITGO 10W30, Case of 24 39¢

**Bakery Dept.!**

CROWN TOP - "NO PRESERVATIVES ADDED"  
**WHITE BREAD** **\$1**

22-oz. loaves

Donuts ShopRite CHOCOLATE 3 6-oz. boxes \$1

**Health & Beauty Aids!**

REVLON  
**FLEX SHAMPOO** **\$1.19**

16-oz. bottle

Efferdent DENTURE TABLETS box of 40 89¢

**Fresh Produce!**

SUNKIST - "88 SIZE"  
**NAVEL ORANGES** **10 for 79¢**

TASTY  
**CHERRY TOMATOES** **39¢**

pint

Celery PASCAL TENDER "30 SIZE" stalk 39¢

Carrots CALIFORNIA, SWEET 2 1-lb. bags 39¢

Radishes OR SCALLIONS, FRESH 2 for 29¢

Grapefruit FLORIDA, SEEDLESS, LARGE "27 SIZE" 5 for \$1

Grapefruit PINK, SEEDLESS, "32 SIZE" 5 for \$1

Apples RED DELICIOUS, FANCY 3 lbs. \$1

Anjou Pears FANCY 3 lbs. \$1

Oranges FLORIDA, JUICY "100 SIZE" 15 for \$1

Lemons JUICY "200 SIZE" 10 for 59¢

Apples ROME BEAUTY, FANCY 3-lb. bag 49¢

\* Gardenia PLANT - IN BUD AND BLOOM 3" pot \$1.19

\* Mum Plants Valentine's Day - Pastel Colored 5 1/2" \$2.99

\* Mini Rose Plant In Bud And Bloom - Hardy 4" pot \$1.99

\* Potting Soil STERILIZED REG. \$1.49 8-quart bag 88¢

\*AVAIL. ONLY IN ShopRites WITH PLANT DEPTS. WHILE SUPPLIES LAST.

**REMEMBER YOUR VALENTINE!**

Fresh cut flowers... a lovely plant... sweet candies... a lovable Scrunchy Bear... if you want to say "Be My Valentine" in the nicest way... ShopRite has the answer!

**ShopRite Coupon**

One (1) one gallon bottle of  
**CLOROX BLEACH** **49¢**

Coupon good at any ShopRite market. Limit one per family. Expires Sat., Feb. 14, 1976.

Prices effective thru Sat., Feb. 14, 1976. \*In order to assure a sufficient supply of sales items for all of our customers, we must reserve the right to limit the purchase of sales to units of 4 of any sale items, except where otherwise noted. Not responsible for typographical errors. ©Wakelam Food Corporation 1976.

**LOOK FOR THESE SPECIALS AT OUR ANNEX**

FINE ASSORTMENT OF...  
**VALENTINE**  
CARDS & BOXED CANDY

**YARN** REG. 99¢ **69¢** ROLL

12 OZ. GLASS TUMBLER **6 for 1.00**

BANCROFT TENNIS BALLS CAN OF 3 **1.99**

G.E. LIGHT BULBS 60-75-100 WATT PKG. OF 4 **99¢**

MR. COFFEE DELUXE #1 COFFEE MAKER **29.99**

ShopRite BABY SHAMPOO 32 OZ. BOTTLE **79¢**

PRESTONE DRY GAS **3 FOR 1.00**

CITGO MOTOR OIL 10W-30 **39¢** QUART 8" CASE

BIG LIGHTERS REG. 99¢ **69¢**



# military

## Five Bellevillites finish basic

Five Belleville men stationed at the Lackland Air Force Base in San Antonio, Tex., will soon be going their separate ways after completing basic training and other assignments.

Airmen Robert G. Eicholtz and Vincent Rinaldi have both graduated from the U.S. Air Force security policeman course conducted by Air Training Command at Lackland.

Eicholtz, son of Mr. and Mrs. Joseph Macaluso of 7 Hilton Street, will be assigned to Beale Air Force Base in California for duty with a Strategic Air Command unit.

Rinaldi, son of Mr. and Mrs. Vin-

cent Rinaldi of 48 Garden Avenue, will also be assigned to a SAC unit, but in Malmstrom Air Force base in Montana. Both Rinaldi and Eicholtz are 1975 Belleville High School graduates.

Airman Edward Pimentel, son of Mr. and Mrs. George Pimentel of 14 Howard Place, has been selected for technical training in the U.S. Air Force food services filed at Lowry Air Force Base in Colorado.

Pimentel recently completed his basic training at Lackland, where he studied the Air Force mission, organization and customs, and

received special instruction in human relations. he is a 1975 graduate of the Bloomfield Technical High School.

Airman Samuel Caccavale, son of Mr. and Mrs. Sebastino A. Caccavale of 9 North Seventh Street, will also be assigned to Lowry for technical training in the purchasing field. He is a 1975 Belleville High School graduate.

Airman Steven G. DeAngelis, son of Mrs. Barbara DeAngelis of 11 Washington Street, has been selected for technical training in the Air Force civil engineering mechanical and electrical field at Sheppard Air Force Base, Texas.



Steven DeAngelis



Edward Pimentel



Samuel Caccavale

SALE TODAY thru SAT., FEB. 14, 1976

# Two Guys

## FOOD DEPARTMENT



PRODUCE DEPT.

**GOLDEN RIPE BANANAS** 18¢  
lb.

N.Y.-NEW ENGLAND FANCY CRISP AIRE 2 1/2-IN. MIN.  
**Macintosh Apples** 3 LB. BAG 49¢  
INDIAN RIVER SEEDLESS  
**Grapefruit** 8 FOR \$1  
LARGE SIZE-FIRM RIPE  
**Slicing Tomatoes** 49¢  
GARDEN FRESH  
**Cucumbers** 5 FOR \$1

**CALIFORNIA SUNKIST**  
**NAVEL ORANGES** 15¢  
FOR \$1

U.S. NO. 1 YELLOW  
**Globe Onions** 2 LB. BAG 49¢  
FRESH TENDER CALIFORNIA  
**Carrots** 5 1-LB. CELLO BAGS \$1  
CRISP CRUNCHY-CALIFORNIA  
**Celery** 39¢  
FRESH TENDER  
**Green Squash** 39¢  
FRESH CRISP  
**Green Cabbage** 15¢

**WESTERN ICEBERG LETTUCE** 3 HEADS \$1

BAKERY SPECIALS

**TWO GUYS ROUND OR SQUARE WHITE BREAD** 3 22-OZ. LOAVES \$1

**TWO GUYS JEWISH**  
Hard and Blunt Rolls PKG. OF 6 39¢  
**TWO GUYS SUGAR AND CINNAMON Donuts** BAG OF 16 49¢  
**TWO GUYS LARGE Apple Pie** 8-INCH 69¢  
**TWO GUYS Pretzel Stix and Rods** 3 7-OZ. PKGS. \$1  
**BURNY BROS. SQUARE Streusel Coffee Cake** 16-OZ. 1 09

### CARLOAD BEEF SALE

'OUR TRIM IS BETTER'  
**CHUCK STEAK** 59¢  
lb.

U.S.D.A. CHOICE BEEF THICK CUT SHOULDER  
**London Broil** 1 59¢  
U.S.D.A. CHOICE BEEF  
**Beef Cubes** 1 39¢  
U.S.D.A. CHOICE BEEF  
**Beef Short Ribs** 1 19¢  
U.S.D.A. CHOICE BEEF  
**Shoulder Steak** 1 89¢  
U.S.D.A. CHOICE BEEF  
**Cube Steak** 1 89¢  
U.S.D.A. CHOICE BEEF  
**Chuck Roast** 99¢  
U.S.D.A. CHOICE BEEF  
**Boneless Shin Beef** 1 39¢  
U.S.D.A. CHOICE BEEF-CENTER CUT  
**Boneless Chuck Steak** 1 49¢  
U.S.D.A. CHOICE BEEF FAMILY PACK  
**Chuck Steak** 1 09¢

READY TO COOK  
**Turkey Drumstick** 39¢  
RICH'S MARINATED  
**Turkey Breast** 1 09¢  
SEAT REEF  
**Corned Briskets** 99¢  
STONE CUT BRISKET THIN 28 THICK 1 09¢  
**Corned Beef** 1 09¢  
SCHMIDT HAWK MEAT OR BEEF  
**Franks** 95¢  
SWIFT PREMIUM MEAT OR BEEF  
**Franks** 95¢

**GREEN GIANT WHOLE OR CREAM CORN** 3 17-OZ. CANS 89¢

**GREEN GIANT FRENCH OR KITCHEN SLICED GREEN BEANS** 4 16-OZ. CANS 99¢

**HI-C FRUIT DRINKS** 2 46-OZ. CANS 85¢

**TWO GUYS PINK OR LEMON DISH LIQUID** 32-OZ. BTL. 53¢

HUDSON  
**Poly Pack Napkins** PKG. OF 160 45¢  
PILLSBURY  
**Extra Light Pancake Mix** 2-lb. BOX 59¢  
PURINA  
**Chuck Wagon Puppy Dinner** 5 1-lb. 49¢  
BUTONI SPAGHETTI  
**Thin Spaghetti or Linguine** 3 8-OZ. PKGS. \$1  
N.B.C.  
**Chocolate Pinwheels** 12-OZ. PKG. 79¢

APPETIZING DEPT.  
**TIVOLI IMPORTED BOILED HAM** 1/4-lb. 69¢

IMPORTED FINLAND  
**Swiss Cheese** 1/2-lb. 98¢  
LEAN & TENDER-SLICED TO ORDER  
**Pastrami Round** 1/2-lb. 59¢  
HORMEL-SLICING  
**Pepperoni** 1/2-lb. 59¢

LONGACRE OVEN BAKED  
**Turkey Ham** 1/2-lb. 89¢  
AMERICAN KOSHER MIDGET OR SLICED TO ORDER  
**Salami or Bologna** 1/2-lb. 79¢  
LIBERTY GERMAN  
**Onion Liverwurst** 1/2-lb. 59¢

**ICE CREAM DEPT.** BORDEN'S ICE CREAM SANDWICHES 12 PAK 1 19 SAVE 20¢

### DAIRY DEPT.

**MARGARINE QUARTERS** 1-lb. PKG. 29¢

MINUTE MAID CHILLED  
**Orange Juice** 1/2-gal. CARTON 69¢

CRACKER BARREL SHARP  
**Cheddar Stix** 10-OZ. PKG. 1 19

PILLSBURY CRESCENT  
**Dinner Rolls** 8-OZ. PKG. 39¢

### FROZEN FOOD DEPT.

**ELLIO'S CHEESE PIZZA** 16-OZ. PKG. 79¢

MOORE'S  
**Onion Rings** 1-lb. BAG 79¢  
MRS. PAUL'S  
**Family Fish Sticks** 14-OZ. PKG. 99¢  
WELCH'S  
**Frozen Donuts** ALL VARIETIES 12 OZ. 69¢  
BUTONI  
**Family Size Lasagna** 52-OZ. PKG. 1 59¢  
BIRDSEYE  
**Broccoli Spears** OR CAULIFLOWER 10-OZ. PKG. 39¢

**FREEZER QUEEN** SAVE 40¢  
**ENTREES** ALL VARIETIES EXCEPT BEEF 2-lb. PKG. 99¢

### HOUSEWARES DEPT.

**Cooking Ease** 6-OZ. 59¢

**Pyrex DECORATED JUICER-ASS'T. COLORS** 99¢

**Janitor-In-A-Drum** 32-OZ. 68¢

**WEEKLY BONUS SPECIAL**  
GREASE RELIEF REFILL 32-OZ. ECONOMY SIZE REG. 1.87 YOU PAY 88¢  
HOUSEWARES DEPT.

**Two Guys VALUABLE COUPON**  
Toward the purchase of 4 BARS DIAL SOAP BATH SIZE-5 OZ. 32¢  
WITH THIS COUPON

**Two Guys VALUABLE COUPON**  
Toward the purchase of KRAFT-1000 ISLAND DRESSING 16-OZ. BTL. 10¢  
WITH THIS COUPON

**Two Guys VALUABLE COUPON**  
Toward the purchase of SALADA TEA BAGS 100'S 35¢  
WITH THIS COUPON

**Two Guys VALUABLE COUPON**  
Toward the purchase of MIRACLE WHITE SPRAY CLEANER 84-OZ. BTL. 40¢  
WITH THIS COUPON

**Two Guys VALUABLE COUPON**  
Toward the purchase of HEFTY TRASH BAGS 20-CT. 20¢  
WITH THIS COUPON

**Two Guys VALUABLE COUPON**  
Toward the purchase of SAVARIN COFFEE 2-LB. CAN 42¢  
WITH THIS COUPON

**Two Guys VALUABLE COUPON**  
Toward the purchase of SAVARIN COFFEE 1-LB. CAN 21¢  
WITH THIS COUPON

**TOILETRIES DEPT.**  
**Anacin** FAST PAIN RELIEF. 100 ANALGESIC TABLETS 1 09 REG. TO 1.49  
**Flicker** BY PERSONNA LADIES SAFETY RAZOR 5-BLADE 97¢ REG. 1.39  
**L'OREAL Herbal Shampoo** 8-OZ. BTL. 69¢ REG. 1.49  
**LIQUID DISPOSABLE DOUCHE Summer's Eve** 4 1/2-OZ. BTL. 39¢ REG. 49¢  
**CHILDREN'S COLD TABLETS Congespirin Tablets** BTL. OF 24 47¢ REG. 74¢

175 Passaic Ave. KEARNY

MONDAY thru SATURDAY 9:30 A.M. to 10 P.M.  
SUNDAY, 9:30 A.M. Till 6 P.M.

We reserve the right to limit quantities. Not responsible for typographical errors. Prices effective thru Sat., Feb. 14, 1976. ©Two Guys, Inc., 1976



# classified

**New Direct Line**  
**667-3000**  
**OR/759-3200**

## CLASSIFIED ADVERTISEMENTS ARE PUBLISHED IN BOTH SUNBANK NEWSPAPERS

THE NUTLEY SUN	THE BELLEVILLE TIMES
RATES EFFECTIVE JANUARY 15, 1976	
MINIMUM 15 WORDS FOR- INCH RATES PER COL. INCH	\$3.30
ONE INCH OR MORE	\$4.50
TWO INCHES OR MORE	\$4.20
FIVE INCHES OR MORE	\$3.90
OVER TEN INCHES	\$3.60

ASK ABOUT DISPLAY DISCOUNT RATE  
FOR INSERTIONS RUNNING 26 WEEKS  
DEADLINE FOR SPACE COPY AND  
MATERIAL — 12 NOON TUESDAY

667-3000

759-3200

### USE LIST BELOW FOR QUICK REFERENCE!

- |                             |                            |
|-----------------------------|----------------------------|
| 1 ANNOUNCEMENTS             | 15 F. AWWINGS & SHADES     |
| 2 CARD OF THANKS            | 15 G. BOATS                |
| 3 DEATH NOTICE              | 16 WANTED TO BUY           |
| 4 LOST & FOUND              | 17 PETS                    |
| 5 PERSONALS                 | 18 MUSIC SERVICES          |
| 6 HELP WANTED               | 18 A. AIR COND./REFRIG.    |
| 7 SITUATIONS WANTED         | 18 B. CLEANING & DYEING    |
| 8 INSTRUCTIONS              | 18 C. JUNK DEALERS         |
| 9 CHILD CARE                | 18 D. LIMB & TAIL SERV.    |
| 9 A. NURSERY SCHOOLS        | 18 E. MOVING & STORAGE     |
| 10 REAL ESTATE              | 18 F. PIANO TUNING         |
| 10 A. FOR SALE              | 18 G. RECREATION           |
| 10 B. FOR RENT              | 18 H. TV SERVICE           |
| 10 C. REAL ESTATE WANTED    | 18 I. BROOKSTEERING        |
| 10 D. SUMMER RENTALS        | 18 J. INCOME TAX           |
| 10 E. WANTED TO RENT        | 19 HOME IMPROVEMENTS       |
| 10 F. FURNISHED ROOMS       | 19 A. ALUMINUM PRODUCTS    |
| 10 G. BOARDING              | 19 B. BATHROOMS & KITCHENS |
| 11 BUSINESS OPPORTUNITIES   | 19 C. CARPENTERS & MILLERS |
| 12 STOCK BROKERS            | 19 D. CARPETING & SERVICE  |
| 13 INSURANCE                | 19 E. CEILING              |
| 14 AUTOMOTIVE               | 19 F. CHIMNEY SERV. & REP. |
| 14 A. AUTOMOBILES           | 19 G. DRIVEWAYS            |
| 14 B. CAMPER & TRUCKS       | 19 H. ELECTRICIANS         |
| 14 C. MOTORCYCLES           | 19 I. EXTERMINATING        |
| 14 D. AUTO SERVICE          | 19 J. FENCES               |
| 14 E. AUTO PARTS & SUPPLIES | 19 K. FLOOR SERVICE        |
| 14 F. AUTO WRECKERS         | 19 L. LANDSCAPING          |
| 15 FOR SALE                 | 19 M. MASONRY              |
| 15 A. MERCHANDISE           | 19 N. ODD JOBS             |
| 15 B. GARAGE SALES          | 19 O. PAINTING             |
| 15 C. FLEA MARKETS          | 19 P. PLUMBING & HEATING   |
| 15 D. ANTIQUES              | 19 Q. ROOFING & DRAINING   |
| 15 E. APPLIANCES            | 19 R. TILE CONTRACTORS     |

### 1 ANNOUNCEMENTS

**PIZZA PIES**  
Prop. Michael Annunziato  
**RARE PIZZERIA**  
564 Franklin Ave., Nutley  
MEAT BALL &  
SAUSAGE SANDWICH  
235-1130 235-9635  
OPEN 7 DAYS-A WEEK  
4 - 12 P.M. 12/6/7

**FAY'S FASHION**  
**LADIES' TAILORING**  
& ALTERATIONS  
OPEN EVERY DAY  
EXCEPT WEDNESDAY  
9 A.M. - 6 P.M.  
184 HIGH ST. NUTLEY  
CALL 661-2722 3/75

### 6 HELP WANTED

#### 6-A MALE AND FEMALE

#### CLERK-TYPIST

Beginner with good skills  
or light experience for  
diversified duties. Excel-  
lent benefits; friendly as-  
sociates.

Stop in or call Mrs. Skinner  
Wallace & Tiernan Div.  
PENNWALT CORP.  
25 Main St. Belleville  
Phone: 759-8000  
An equal opportunity employer

### 1 ANNOUNCEMENTS

**UNION STATION**  
THE HAIRPLACE FOR MEN-WOMEN  
323 1/2 Union Ave., Belleville 759-3528  
A UNISEX SHOP:  
• Hair Cutting • Blow Waving  
• Iron Curling  
• Hair Painting & Shading  
MEN'S NIGHT — WEDNESDAY — 7-9 P.M.  
(Closed Tuesdays)

### 4 LOST & FOUND

LOST PASSBOOK, No. 12765,  
First National State Bank,  
Nutley. Yanticaw Office. Pay-  
ment stopped, finder return to  
bank.

LOST PASSBOOK #74-033996,  
First National State Bank, Nutley.  
Franklin office. Payment stop-  
ped, finder return to bank.

LOST PASSBOOK: 45990, First  
National Bank, Nutley Midtown  
Office. Payment stopped, return  
book to bank.

### 6 HELP WANTED

#### 6-A MALE AND FEMALE

**AVON**  
IN A BUDGET SQUEEZE??  
Make good money selling  
quality cosmetics, jewelry,  
family products. I'll show you  
how. Call today: Mrs.  
Quodmine.  
429-7383

**BOYS/g**  
TO DELIVER MORNING  
NEWSPAPERS. 12 YEARS  
OLD & UP. 6 DAYS PER  
WEEK. CALL  
McGUIRE'S NEWS SERVICE  
667-1126 2/19

**DRIVERS**  
MUST HAVE OWN CAR.  
TO DELIVER NEWSPAPERS.  
EARLY MORNING. 17  
YEARS OLD & UP. CALL  
McGUIRE'S NEWS SERVICE  
667-1126 2/19

Have something to sell? Try  
our classified. Call 667-3000 or  
759-3200.

### 6 HELP WANTED

#### 6-A MALE AND FEMALE

#### CLERK TYPIST

Person with good typing  
skills & some previous office  
experience. Insurance or  
legal background helpful.  
Diversified work including  
telephone and some recep-  
tion. Hours: 8:30-4:30, 5  
Days. Salary depending  
upon experience. Excellent  
benefits. Near parkway exit  
145 or Rt. 280.  
Call: 733-4041

#### FURNITURE MOVERS

Full & Part Time  
Call 746-5729 3/18

#### GENERAL OFFICE WORK

Full time Small congenial of-  
fice has immediate opening  
for someone with good office  
skills. Typing & dictaphone a  
must. For appointment call.  
Mrs. Pici  
748-8100

#### HOUSEKEEPER

Wanted Full Time Immediately  
Belleville area.  
Must Drive. 9-5 p.m.  
References required.  
751-7472

#### INSURANCE

Commercial casualty rate  
clerk with typing for down-  
town Newark agency. For in-  
terview appointment,  
Call Miss Gerome  
623-4029 2/19

### 6 HELP WANTED

#### 6-A MALE AND FEMALE

#### KEYPUNCH OPERATORS

Belleville

Experience on 029, 129,  
CMC Key To Disc preferred.

**Top Salary  
Company Paid  
Benefits.**  
Call: 751-7070

Koscot  
Men & Women  
Ages 21 thru 70  
Sell the best Mink Oil  
Cosmetics. Many positions  
available. Ba's & Bd's,  
Management & Leaders.  
Call Mrs. Harris 783-7525

#### WEAR-SHOW & SELL

SARAH COVENTRY  
JEWELRY. NO INVESTMENT.  
NO DELIVERIES.  
CALL 991-8263  
991-7959  
429-7373 2/12

### 6 HELP WANTED

#### 6-A MALE AND FEMALE

#### MAN WITH VAN

CLOTHING DRIVE  
ALL AREAS  
CALL 667-9593

#### MUSICIANS

A.F. of M., Mature, in-  
terested in forming combo.  
Rehearsal room available.  
Send resume to:  
Nutley Sun, Box 192  
Nutley, N.J. 07110 2/19

#### LEGAL SECRETARY

Wanted for downtown law  
firm. Pleasant surroundings  
and excellent benefits.  
Salary commensurate with  
experience.  
Call 642-1540 2/26

#### WORLD BOOKS

First in sales, highest quality,  
continued leadership. You  
can take advantage of this  
fine reputation by becoming  
a successful, well paid World  
Book representative. For  
prompt, personal, local inter-  
view call.  
661-5194  
anytime Friday, Feb. 13.

#### HI-RISE APARTMENTS

### CLERK

For diversified general office work and light  
typing. Will train dependable intelligent  
person. Steady - references required. Apply in  
person.

#### INLAND FREIGHTWAYS

Foot of John Hay Ave., Kearny, N.J.

#### METAL FINISHING SUPPLIER

Requires inside sales engineer for wide line of  
equipment and supplies. Chemistry or  
engineering degree and/or plating experience  
required. Salary range \$12,000 to \$15,000.  
Phone Robert Sizelove.

#### FREDERICK GUMM CHEMICAL CO.

991-4142.

#### MODEL MAKER

Excellent opportunity for experienced  
model maker to work on small decorative  
items in plastic and metal. Liberal com-  
pany benefits. Good starting salary. Send  
resume in confidence to:

PERSONNEL DEPT.,  
P.O. BOX 61,  
KEARNY, N.J. 07032

#### RAPID PART TIME TYPIST

Experienced on IBM electric typewriter to  
type freight bills for local trucking com-  
pany. Starting at 6:15 p.m. Apply in person

#### INLAND FREIGHTWAYS

(FOOT OF JOHN HAY AVE.) KEARNY, N.J.

#### SALESPERSON

To sell advertising space for local  
weekly newspaper. Experience  
preferred. Some art helpful. Car  
necessary. Call for interview ap-  
pointment.

Mr. STIO 667-2100

#### SECURITY GUARD

For plant security duties in manufacturing com-  
pany in North Newark area. Experience re-  
quired. Excellent fringe benefits. Uniform  
provided. Apply to:

SCHIFFENHAUS  
PACKAGING CORPORATION  
2013 McCarter Highway, North Newark, N.J.  
484-5000 2/12

### 6 HELP WANTED

#### 6-A MALE AND FEMALE

SARA COVENTRY  
3 or 4 representatives  
wanted in this area for full or  
part time work. Hostess Sell-  
ing. No Deliveries. Call  
SARAH COVENTRY  
representatives for home in-  
terview NOW. Mrs. Lanning  
226-4020 3/4

#### TYPING DICTAPHONE TELEPHONE

Self starting intuitive  
organizer. Permanent  
Girl/Friday. Full time. Sales  
engineering executive energy  
company.

Call:  
473-3600

### 8 INSTRUCTIONS

PIANO &  
COMPOSITION  
In Any Style For  
Beginners & Advanced.  
In my home or yours.  
235-0511  
After 5 p.m. 2/19

#### ORGAN LESSONS

667-2196

YOUR HOME OR MINE  
REASONABLE RATES  
Call "Steve" 520

#### DRUM LESSONS

By Experienced Professional  
Your house or mine:  
BOBBY CONNORS  
661-5029 3/4

**Registration Continuous**  
1975-76 PROGRAM  
ADULTS  
Tues. & Wed. 9:12 noon  
Eves. Tues. & Friday 7:30-10 P.M.  
PORTRAIT PAINTING (Live Model)  
MACRAME Eves. Wed. & Thurs. 7:30-10 P.M.  
PUPPET WORKSHOP  
Starts Mon. Monday 4:50 P.M.  
SCULPTURING - Fri. Eves. 7:30-10 P.M.  
CHILDREN-DRAWING & PAINTING (AGES 8 & UP)  
Tues. Wed. Thurs. & Fri. 3:30-5:30 P.M.  
Saturday Morning 9:30-12 Noon  
NUTLEY ART CENTER 661-2280  
200 Chestnut St. Nutley

### 9 CHILD CARE

MOTHER WOULD LIKE TO  
BABYSIT in her home 8-5 p.m.  
751-1157. Near No. 4 School.  
2/19

### 9-A NURSERY SCHOOLS

**Sandy Lane  
Nursery School**  
634 Mill Street  
Belleville  
751-6380  
Arts & Crafts  
Science & Math, Music  
Reading Readiness, Social Studies.  
Nutritionally Balanced Lunch  
Highly qualified staff  
Ages 2-6  
Days & hours to meet  
your needs.  
FINANCIAL AID AVAILABLE  
Hours 7:45-5:45  
STATE LICENSED CERTIFIED SCHOOL & TEACHERS 2/26

**Magie Cottage  
Nursery School**  
444 Union Ave. (In The Fewsmith Church  
Please use rear entrance on Little St.)  
NOW 2 LOCATIONS WE HAVE OPENINGS  
• State Certified School & Teachers  
• All Day Care - Hours 7:30 A.M.-6 P.M.  
• Lunches Served  
• Nursery School Hours 9 A.M.-11:30 A.M. 1 P.M.-3:30 P.M.  
• Financial Aid arranged when necessary.  
Don't let your child miss  
the fun of Nursery School  
CALL NOW  
759-8758 2/12

### 9 CHILD CARE

#### FRANCISCAN SISTERS OF ST. ELIZABETH NURSERY

174 Franklin Ave., Nutley,  
Age 2-5 Yrs. Hours 7-5.  
Playroom, din. rm., rec. rm.  
with T.V., & stereo records.  
Hot lunch 11:30 Nap 12:30-  
2:30. Snack 3. Trans.  
Registrn. 6:30, Mon. or Tues.  
eves. 661-0919 4/15

### 9-A NURSERY SCHOOLS

#### MONTESSORI CENTER OF N.J. A.M.I.

We have added a new class  
for 24 month olds. Emphasis  
is on total growth and  
development of the child.  
Few places are available for  
3 years olds for our Spring  
Session.  
783-5030

### 10 REAL ESTATE

#### 10-A FOR SALE

BELLEVILLE  
COLONIAL - 4 bdrms, mod kit,  
dining rm., living rm. with  
fireplace, 2 car gar. lot 50x150.  
BLOOMFIELD  
CAPE - 3 bdrms, living rm. with  
fireplace, dining rm., mod kit, fin.  
basement, att. gar.  
OPEN SUNDAYS  
PILGRIM REALTY Realtor  
400 Washington Ave.  
Belleville 759-3349

BELLEVILLE: ALL BRICK 2 FAMI-  
LY. 6 & 3, 18 years young. \$60's.  
Make Offer; by owner 751-  
0255. 2/12

### BELLEVILLE

#### BEAUTIFUL 2 FAMILY CAPE COD HOME

5 plus 3/4 Perfect Condition!  
Must see to appreciate.  
\$60,000. Sacrifice.  
MUST SELL  
For details, call  
759-3298  
Between 6 p.m.-9 p.m.  
NO LATER

### 8 INSTRUCTIONS

### 10 REAL ESTATE

#### 10-A FOR SALE

BELLEVILLE  
BEAUTIFUL 2-FAM.  
JUST LISTED — Owner's apt.  
has 6 lge. rms. & 2 new  
baths; tenant apt. — 5 rms.  
& bath. Excellent condition  
throughout. In Greylock  
area. Asking in 60's. GEO. E.  
MAC MUNN CO.,  
Realtor  
180 Center St.  
Anytime 667-3440

### BELLEVILLE

#### JUST LISTED

Lovely large, modern,  
spacious 2 family. 5 & 4. Tile  
baths, very large lot.  
Residential. Hurry! Must see!  
Won't last. Asking \$63,900.

#### SEE VINCE AND BE CONVINCED

VINCENT AUTERI REAL ESTATE  
474 Riverside Ave., Lyndhurst  
933-0306  
FULL ATTENTIVE SERVICE

### BELLEVILLE

#### 4 FAMILY

All brick - Soho area. 5 1/2,  
4 1/2, 3 1/2, 3 1/2. Mod. kits, tile  
baths, reasonable taxes, well  
maintained. ACT NOW!  
MONTELL REALTORS  
759-6900 759-6901

### BLOOMFIELD

#### BROOKDALE

3 bedrooms, two story  
colonial with family room, in-  
ground heated swimming  
pool. \$57,500. Principals on-  
ly. 338-7873 2/19

### COMPLETE REAL ESTATE SERVICE

Licensed  
Real Estate Broker  
John J. McGrane & Son  
254 Kingsland St. Nutley  
667-3231 7/22

### LYNDHURST

#### LOT-INDUSTRIAL ZONE

45' x 200'. WILL SELL OR  
LEASE.  
CALL MR. DANZA  
438-2342.

### ALFRED C. BONADIES AGENCY & REALTOR

\* REALTOR  
\* GENERAL INSURANCE  
\* NOTARY PUBLIC  
Alfred C. Bonadies  
General Agent  
82 Centre St., Nutley  
Homes \$30,000 & up.  
Something To Fit  
Everyone's Needs.  
667-3534 7/29

### ALFRED C. BONADIES AGENCY & REALTOR

\* REALTOR  
\* GENERAL INSURANCE  
\* NOTARY PUBLIC  
Alfred C. Bonadies  
General Agent  
82 Centre St., Nutley  
Homes \$30,000 & up.  
Something To Fit  
Everyone's Needs.  
667-3534 7/29

### ALFRED C. BONADIES AGENCY & REALTOR

\* REALTOR  
\* GENERAL INSURANCE  
\* NOTARY PUBLIC  
Alfred C. Bonadies  
General Agent  
82 Centre St., Nutley  
Homes \$30,000 & up.  
Something To Fit  
Everyone's Needs.  
667-3534 7/29

### ALFRED C. BONADIES AGENCY & REALTOR

\* REALTOR  
\* GENERAL INSURANCE  
\* NOTARY PUBLIC  
Alfred C. Bonadies  
General Agent  
82 Centre St., Nutley  
Homes \$30,000 & up.  
Something To Fit  
Everyone's Needs.  
667-3534 7/29

### ALFRED C. BONADIES AGENCY & REALTOR

\* REALTOR  
\* GENERAL INSURANCE  
\* NOTARY PUBLIC  
Alfred C. Bonadies  
General Agent  
82 Centre St., Nutley  
Homes \$30,000 & up.  
Something To Fit  
Everyone's Needs.  
667-3534 7/29

### ALFRED C. BONADIES AGENCY & REALTOR

\* REALTOR  
\* GENERAL INSURANCE  
\* NOTARY PUBLIC  
Alfred C. Bonadies  
General Agent  
82 Centre St., Nutley  
Homes \$30,000 & up.  
Something To Fit  
Everyone's Needs.  
667-3534 7/29

### ALFRED C. BONADIES AGENCY & REALTOR

\* REALTOR  
\* GENERAL INSURANCE  
\* NOTARY PUBLIC  
Alfred C. Bonadies  
General Agent  
82 Centre St., Nutley  
Homes \$30,000 & up.  
Something To Fit  
Everyone's Needs.  
667-3534 7/29

### ALFRED C. BONADIES AGENCY & REALTOR

\* REALTOR  
\* GENERAL INSURANCE  
\* NOTARY PUBLIC  
Alfred C. Bonadies  
General Agent  
82 Centre St., Nutley  
Homes \$30,000 & up.  
Something To Fit  
Everyone's Needs.  
667-3534 7/29

### 10 REAL ESTATE

#### 10-A FOR SALE

\*\*\*\*\*  
NUTLEY  
7 ROOM COL. Alum. sided  
immed. poss. Owner anxious  
will consider all offers. We  
have key. Asking Low 40's.  
\*\*\*\*\*  
BELLVILLE  
SPIC & SPAN COL. 3 bdrms.  
large 1/2 r., din. rm. & kit. plus  
finished rec. rm. Early poss.  
Must sell. Asking Low 40's.  
\*\*\*\*\*  
GILBERT AGENCY,  
REALTOR  
361 Franklin Ave., Nutley  
667-8000  
\*\*\*\*\*

### NUTLEY

3 BEDROOM COLONIAL  
Large living room, fireplace,  
Spring Garden School.  
LIONEL 661-0880  
545 Kingsland St.  
Nutley Realtor

### NUTLEY

Half Blk. to Park  
4 bedrooms, fireplace, porch,  
large lot. Garage Ask'g in 40's.  
GEO. E. MAC MUNN CO.,  
REALTOR 180 Center St.  
Anytime 667-3440



## 10 REAL ESTATE

## 10-A FOR SALE

**NUTLEY**  
QUALITY CAPE COD  
Completely remodeled; 3 bedrooms, 1½ baths, 2 zone gas heat, 220 elec. Ultra mod eat-in kitchen with built in dishwasher, finished basement with kitchen & laundry area. Maintenance free with new storm windows. Huge lot 40x229, Radcliffe School area. Principals only. Upper \$50's.

667-8069

**NUTLEY**  
TWO BUILDING LOTS  
FOR SALE  
ONE - 50' x 100'  
ONE - 110' x 100'  
CALL BEN CAPORE  
667-0157

**NUTLEY**  
YANTACAW SCHOOL  
6 rm Col., att. gar. Good area. Tax \$1,054.68  
**C. WALTER SEARLE**  
410 Franklin Ave., Nutley  
667-2577  
Eves & Weekends—667-4155

## YOUR CHOICE

79 EDISON AVE. Alum sided 6 room colonial near Hoffman La Roche and all buses.  
11 CEDAR ST. 6 rooms, eat in kitchen, recreation basement, fine condition.  
153 RIDGE RD. Center entrance colonial with fireplace, on 206 ft. deep wooded lot.  
151 RUTGERS PL. English tudor. 6 large rooms, 1½ baths. Early possession. Transferred owners.  
16 HAWTHORNE AVE. 4 bedrooms, fireplace in living room. Excellent condition.  
19 SHEPARD PLACE. Well kept Yantacaw Colonial. Large living room, eat-in kitchen, 3 bedrooms.

Everyone Knows

**GEORGE T. BOWES**  
Realtor  
677 Franklin Avenue  
Nutley 667-3376

## 10-B FOR RENT

BELLEVILLE: 3 ROOM APT. Heat & hot water supplied. Avail. immed. Call 759-6648.

BELLEVILLE: 3 ROOMS FOR RENT: 1st floor, all util. gas & elec. incl. \$225 plus sec. Avail. March 1. Call 759-2606 after 3:30 p.m.

**BELLEVUE GARDENS**  
3 & 4 room garden apartments. Heat, hot water, stove, refrigerator & parking.  
**5B BELLEVUE COURT**  
759-2227

BELLEVILLE: 3½ ROOMS: Heat, hot water, cooking gas, air cond. supplied. Parking: \$225. 759-3410.

BELLEVILLE: 4 rooms. \$185 per month. Supply own gas heat. Available now. Near bus & transportation. Call 751-4691 or 759-6834.

BELLEVILLE: 5½ room apartment. Heat & hot water supplied. Available March 1st. \$260 plus security. Couple with one or two children accepted. Call 759-1991.

**BLOOMFIELD**  
2½ ROOM APARTMENT  
In modern elevator high-rise. Bus to N.Y. at door. Convenient to shopping, churches & schools. Modest rent. Apply to Supt. Nicolino, 165 Franklin St., 748-1789

**BLOOMFIELD-3 ROOM APARTMENT FOR RENT.**  
Private home. Modern. 67 Montgomery St., Bloomfield. 2/19

**BLOOMFIELD: 6 ROOMS** with yard. \$275. Supply own utilities. One month security. Call 748-3726.

**BLOOMFIELD: Brookdale, six rooms, garage, basement, across from Park. Heat, hot water included. \$375. Call 338-5467.**

## OFFICE SPACE

**BLOOMFIELD CENTER**  
2000 Sq. Ft. Modern  
Air conditioned  
Parking Available  
Janitor Service  
2500 Sq. Ft. New  
To be Remodeled  
Central Air conditioned  
Modern in every detail  
525 Sq. Ft. Central  
Air conditioned  
Parking available  
Inquire Daniel Sprang  
**LIPTON'S BLOOMFIELD**  
743-3300

## 14 AUTOMOTIVE

## 14-B CAMPERS &amp; TRUCKS

FOREST HILL, NEWARK, 4 room apt. all utilities supplied. Avail. March 1st. \$230. 482-6081.

**HI-RISE APARTMENTS**  
Forest Hill Section of Newark. 2 bedroom apartments, 2 baths, terrace. Rent includes all utility.  
Call 482-5556  
Dolly Pierrie

**KEARNY - FURNISHED APT:** 2nd floor, 5 rooms, bath & shower. Utilities sup. 2 blocks from shopping center. Mature, quiet, clean business people. No children. No pets. \$70 per week. 998-1599.

**NUTLEY CENTER:** 3 room apartment. Heat & hot water supplied. Available March 1st. \$225 plus one month security. Call 667-2251.

**NUTLEY:** 3 room apartment. Immaculate. Available immediately. Near Nutley center. J.C. Gilbert Agency, 667-8000.

**NUTLEY**  
We have several 3 & 4 room apartments near shopping & transportation. Available immediately!  
**LOMBARDI REALTY**  
751-6300

**NUTLEY:** 4 LARGE MODERN ROOMS. New tile bath. With heat. One child. \$225. Vincent Auteri Broker, 933-0306.

**NUTLEY:** 4½ ROOM APT. 2nd FLOOR. CALL 667-8883

**NUTLEY:** 5 ROOM APT. Avail. March 1st. Supply own utilities. Call 661-0715 after 5 p.m.

**NUTLEY:** HOUSE FOR RENT: 20 YEAR OLD CAPE COD. Alum sided, 6 large rooms, fin. basement, new kitchen, garage, patio, fenced in yard. Near all trans. & shopping centers. Close to Hoffman-LaRoche, ITT & ADP. Call: 235-9608 or 667-8719

**STORE FOR RENT**  
105 Washington Avenue  
Belleville, N.J.  
CALL 344-3227

**LANDLORDS!!**  
We have business couples on hand waiting for apartments. NO FEE to you.  
Call: 744-7920  
**WINSTON HOME, BROKER**

## OFFICES FOR RENT

**CENTRAL NUTLEY LOCATION**  
2nd Floor Prestigious Building.

WILL DIVIDE TO SUIT  
Approx. 600 sq. Ft.  
BARGAIN RENTAL

Call 667-2700

## OFFICES FOR RENT

Nutley landmark building 3200 sq. ft., opposite Town Hall. Private Parking. Long term lease. Park in your backyard. Only substantial financial tenants need apply.

CALL 667-2700

## NUTLEY PROFESSIONAL BUILDING

175 FRANKLIN AVENUE

7 Professional Suites - 3 Available

Call 667-6850

## 10-E WANTED TO RENT

**LARGE 5 ROOM APT.** Reasonable NEEDED April 1, 1976, for mother & son. No Pets. Call: 239-2762.

## WANTED!

Garage for storage of car. Needed immediately. Nutley/Belleville area.  
(Call: 661-2985 or 751-3471)

NEAT, QUIET, SINGLE GIRL - professional, dependable needs 3 or 4 room apartment with reasonable rent. Leave message at 778-2731.

## 10-F FURNISHED ROOMS

**GILLIS PLAZA HOUSE**  
265 Hillside Ave., Nutley  
LARGE COMFORTABLE FURNISHED ROOMS near Hoffmann-La Roche and I.T.T., free parking.  
235-9747

## 10 REAL ESTATE

## 10-F FURNISHED ROOMS

**GREEN GABLES**  
308 Passaic Avenue, Nutley (Near Chestnut Street)  
Lodging Accommodations for gentlemen  
Ample parking space  
667-0571

**LATHAM HOUSE**  
TRANSIENT OR PERMANENT  
Near ITT Parking  
144 Whitford Ave.  
235-9621 or 667-6959

NEWARK/BELLEVILLE LINE: Furnished apt., single occupancy only. Call 484-4157 after 5 p.m.

BELLEVILLE: 3 ROOM FURNISHED APARTMENT. 2 or 3 people. Heat & hot water supplied. Call 338-6395.

## 10-G BOARDING

**SENIOR CITIZEN**  
Live in comfort without fear. Luxurious accommodations. Excellent food. Residential community. Only \$10 per day for room, food & laundry.  
CALL 484-3676

## 14 AUTOMOTIVE

## 14-A AUTOMOBILES

1972 BAHIA SUPER BEETLE. Good condition. Approx. 23,000 miles. Radio & heater. Silver blue. Asking \$1,700. Call after 4 P.M. 751-5365.

1968 BUICK Skylark, 2 door, P/S, P/B, P/W, A/C. \$450. Solid. Call 759-8230 after 5 p.m.

'74 FIAT. 124 SPECIAL. Excellent condition. Blue, automatic, steel belted radials. 25,000 miles. \$2300. 746-1386.

CLASSIC: 1955 PACKARD. Clipper, black & yellow 2 dr. auto trans., asking \$300. Call "Jim" 759-5542 after 3 p.m.

'73 SPIT FIRE - TRIUMPH 2 tops, stereo tape FM, snow tires, 24,000 miles. Good condition. \$2350 or best offer. Call after 5 p.m. 473-5259.

## 10-B FOR RENT

## 14 AUTOMOTIVE

## 14-A AUTOMOBILES

**the Spirit of '76**  
PRICES CRACKED ON  
**1975 MONZA TOWN COUPES**  
Sale Price  
**\$3485\***  
List Price \$4135.30

ST #4487 2.3, 4 cylinder engine, 4 speed, std trans, bucket seats, vinyl roof cover, door edge guards, heavy duty battery, custom seat belts, day and night inside mirror, wheel opening moldings, radio, sport suspension, radial w/w tires

All Monza & Vega four cylinder engines include a 5 year or 60,000 mile factory guarantee  
\*Sales tax & motor vehicle fees extra only. All other charges included.

1975 CAPRICE COUPE Auto. Trans., AM/FM Radio, P.S., P.Disc. Brakes, Tinted Glass, W.W., Landau Half Roof, A.C.

1975 IMPALA Sport Sedan, 4-Dr., Auto Trans., R&H, P.S., P.Disc. Brakes, W.W., Tinted Glass, A.C., Color Saddle, Dark Brown Vinyl Roof.

1975 IMPALA 4-Dr. Sedan, Auto Trans., R&H, P.S., P.Disc. Brakes, Tinted Glass, W.W., A.C., Color Blue, Dark Blue Vinyl Top.

## Laird-Johnson Inc.

325 Park Ave. Rutherford 939-2500

## ATTENTION

25 CARS

To choose from  
ALL EXCELLENT  
CONDITION

Automobile  
Storage

All Cars  
Sold With  
WARRANTEE

Assume  
Payments

Call For Info.  
438-2332

## 14-D AUTO SERVICE

**Kirk's**  
SERVING NUTLEY & BLOOMFIELD  
AUTOMATIC TRANSMISSIONS  
Specialists  
COMPLETE REPAIRS  
ONE DAY SERVICE  
Our Specialty - Not A Siding - FREE ESTIMATES  
998-9666  
20 RIVER RD. NORTH ARLINGTON

**BODY WORK \*PAINT FRAMEWORK \*TOWING**  
RIVERSIDE BODY & FENDER WORKS  
221 Valley St. Belleville  
759-1162

14-E AUTO PARTS & SUPPLIES

**Auto Parts**  
PRICES DISCOUNTED  
● EXHAUSTS ● SHOCKS ● STARTERS  
● TOOLS ● ALTERNATORS ● BRAKES  
● ENGINE & CHASSIS  
● REPAIR MANUALS  
Oil-Air-Trans-Filters  
**RIVERSIDE AUTO SUPPLY CO. INC.**  
939-5663-4  
876 Riverside Ave. Lynd.

**BODY WORK \*PAINT FRAMEWORK \*TOWING**  
RIVERSIDE BODY & FENDER WORKS  
221 Valley St. Belleville  
759-1162

14-E AUTO PARTS & SUPPLIES

**ACE**  
AUTO SALVAGE

**JUNK CARS**  
WE PAY THE HIGHEST PRICES FOR JUNK CARS  
997-0855  
38 Stover Ave. Kearny

14-D AUTO SERVICE

**RIVERSIDE GETTY SERVICE**  
824 Riverside Ave. Lyndhurst, N.J.  
438-4266  
American & Foreign Cars Repaired  
SPECIALIZING IN REPAIRING FOREIGN CARS  
Hours: 7 A.M. - 7 P.M.  
No Appointment Necessary  
MIKE AZZATO: Former mechanic of VEE BEE EXXON, Belleville, N.J.

**PEAKE'S AUTO BODY**  
751-6115  
Hours 8-5 p.m.  
15 ROOSEVELT AVE., BELLEVILLE  
(Formerly at corner Franklin Ave. & High St., Nutley)

**FIREWOOD**  
\$3.50 A CORD  
Call after 3 p.m.  
759-1573 or 759-5542

14-A AUTOMOBILES

1973 TOYOTA COROLLA. Automatic trans., AM/FM, low mileage. Excellent condition. Call 751-4729.

1974 VOLVO 142 stick. 2600 miles. Original owner. Excellent condition. Call 484-8859 or 338-9692.

14-B CAMPERS & TRUCKS

TRACTOR: 1969, WHITE: cab over, sleeper, screw, 10 speed. \$4900. Firm; or take over monthly payments. Call "Bob" anytime. 478-7072.

14-C MOTORCYCLES

HODAKA-100 MX 1975. Carb. & cylinder just rebuilt. Runs great. Very well kept. \$395 firm. 933-0149

TRIUMPH 1971, 500 CC. GOOD CONDITION. MUST SELL. BEST OFFER. CALL 478-1259

14-A AUTOMOBILES

14-E AUTO PARTS & SUPPLIES

## 14 AUTOMOTIVE

## 14-A AUTOMOBILES

1974 IMPALA 9 PASS. WAGON Auto. Trans., R&H, P.Disc. Brakes, Tinted Glass, W.W., A.C.

1973 IMPALA CUSTOM COUPE Auto. Trans., R&H, P.S., P.Disc. Brakes, Tinted Glass, W.W., Vinyl Roof, A.C.

1972 VEGA HATCHBACK Coupe, 4 Cylinder, 4 Speed, St. Trans., R&H, W.W., A.C.

1973 RAMBLER HORNET Hatchback Coupe, 6 Cylinder, Auto. Trans., R&H, P.S., Tinted Glass, A.C.

1974 IMPALA 9 PASS. WAGON Auto. Trans., R&H, P.Disc. Brakes, Tinted Glass, W.W., A.C.

1973 IMPALA CUSTOM COUPE Auto. Trans., R&H, P.S., P.Disc. Brakes, Tinted Glass, W.W., Vinyl Roof, A.C.

1972 VEGA HATCHBACK Coupe, 4 Cylinder, 4 Speed, St. Trans., R&H, W.W., A.C.

1973 RAMBLER HORNET Hatchback Coupe, 6 Cylinder, Auto. Trans., R&H, P.S., Tinted Glass, A.C.

1974 IMPALA 9 PASS. WAGON Auto. Trans., R&H, P.Disc. Brakes, Tinted Glass, W.W., A.C.

1973 IMPALA CUSTOM COUPE Auto. Trans., R&H, P.S., P.Disc. Brakes, Tinted Glass, W.W., Vinyl Roof, A.C.

1972 VEGA HATCHBACK Coupe, 4 Cylinder, 4 Speed, St. Trans., R&H, W.W., A.C.

1973 RAMBLER HORNET Hatchback Coupe, 6 Cylinder, Auto. Trans., R&H, P.S., Tinted Glass, A.C.

1974 IMPALA 9 PASS. WAGON Auto. Trans., R&H, P.Disc. Brakes, Tinted Glass, W.W., A.C.

1973 IMPALA CUSTOM COUPE Auto. Trans., R&H, P.S., P.Disc. Brakes, Tinted Glass, W.W., Vinyl Roof, A.C.

1972 VEGA HATCHBACK Coupe, 4 Cylinder, 4 Speed, St. Trans., R&H, W.W., A.C.

1973 RAMBLER HORNET Hatchback Coupe, 6 Cylinder, Auto. Trans., R&H, P.S., Tinted Glass, A.C.

1974 IMPALA 9 PASS. WAGON Auto. Trans., R&H, P.Disc. Brakes, Tinted Glass, W.W., A.C.

1973 IMPALA CUSTOM COUPE Auto. Trans., R&H, P.S., P.Disc. Brakes, Tinted Glass, W.W., Vinyl Roof, A.C.

1972 VEGA HATCHBACK Coupe, 4 Cylinder, 4 Speed, St. Trans., R&H, W.W., A.C.

1973 RAMBLER HORNET Hatchback Coupe, 6 Cylinder, Auto. Trans., R&H, P.S., Tinted Glass, A.C.

1974 IMPALA 9 PASS. WAGON Auto. Trans., R&H, P.Disc. Brakes, Tinted Glass, W.W., A.C.

1973 IMPALA CUSTOM COUPE Auto. Trans., R&H, P.S., P.Disc. Brakes, Tinted Glass, W.W., Vinyl Roof, A.C.

1972 VEGA HATCHBACK Coupe, 4 Cylinder, 4 Speed, St. Trans., R&H, W.W., A.C.

1973 RAMBLER HORNET Hatchback Coupe, 6 Cylinder, Auto. Trans., R&H, P.S., Tinted Glass, A.C.

1974 IMPALA 9 PASS. WAGON Auto. Trans., R&H, P.Disc. Brakes, Tinted Glass, W.W., A.C.

1973 IMPALA CUSTOM COUPE Auto. Trans., R&H, P.S., P.Disc. Brakes, Tinted Glass, W.W., Vinyl Roof, A.C.

1972 VEGA HATCHBACK Coupe, 4 Cylinder, 4 Speed, St. Trans., R&H, W.W., A.C.

1973 RAMBLER HORNET Hatchback Coupe, 6 Cylinder, Auto. Trans., R&H, P.S., Tinted Glass, A.C.

1974 IMPALA 9 PASS. WAGON Auto. Trans., R&H, P.Disc. Brakes, Tinted Glass, W.W., A.C.

1973 IMPALA CUSTOM COUPE Auto. Trans., R&H, P.S., P.Disc. Brakes, Tinted Glass, W.W., Vinyl Roof, A.C.

1972 VEGA HATCHBACK Coupe, 4 Cylinder, 4 Speed, St. Trans., R&H, W.W., A.C.

1973 RAMBLER HORNET Hatchback Coupe, 6 Cylinder, Auto. Trans., R&H, P.S., Tinted Glass, A.C.

1974 IMPALA 9 PASS. WAGON Auto. Trans., R&H, P.Disc. Brakes, Tinted Glass, W.W., A.C.

1973 IMPALA CUSTOM COUPE Auto. Trans., R&H, P.S., P.Disc. Brakes, Tinted Glass, W.W., Vinyl Roof, A.C.

1972 VEGA HATCHBACK Coupe, 4 Cylinder, 4 Speed, St. Trans., R&H, W.W., A.C.

1973 RAMBLER HORNET Hatchback Coupe, 6 Cylinder, Auto. Trans., R&H, P.S., Tinted Glass, A.C.

1974 IMPALA 9 PASS. WAGON Auto. Trans., R&H, P.Disc. Brakes, Tinted Glass, W.W., A.C.

1973 IMPALA CUSTOM COUPE Auto. Trans., R&H, P.S., P.Disc. Brakes, Tinted Glass, W.W., Vinyl Roof, A.C.

1972 VEGA HATCHBACK Coupe, 4 Cylinder, 4 Speed, St. Trans., R&H, W.W., A.C.

1973 RAMBLER HORNET Hatchback Coupe, 6 Cylinder, Auto. Trans., R&H, P.S., Tinted Glass, A.C.

1974 IMPALA 9 PASS. WAGON Auto. Trans., R&H, P.Disc. Brakes, Tinted Glass, W.W., A.C.

1973 IMPALA CUSTOM COUPE Auto. Trans., R&H, P.S., P.Disc. Brakes, Tinted Glass, W.W., Vinyl Roof, A.C.

1972 VEGA HATCHBACK Coupe, 4 Cylinder, 4 Speed, St. Trans., R&H, W.W., A.C.

1973 RAMBLER HORNET Hatchback Coupe, 6 Cylinder, Auto. Trans., R&H, P.S., Tinted Glass, A.C.

1974 IMPALA 9 PASS. WAGON Auto. Trans., R&H, P.Disc. Brakes, Tinted Glass, W.W., A.C.

1973 IMPALA CUSTOM COUPE Auto. Trans., R&H, P.S., P.Disc. Brakes, Tinted Glass, W.W., Vinyl Roof, A.C.



1975 MONZA TOWN COUPES

Sale Price \$3485\*

List Price \$4135.30

All Monza & Vega four cylinder engines include a 5 year or 60,000 mile factory guarantee

\*Sales tax & motor vehicle fees extra only. All other charges included.

1975 CAPRICE COUPE Auto. Trans., AM/FM Radio, P.S., P.Disc. Brakes, Tinted Glass, W.W., Landau Half Roof, A.C.

1975 IMPALA Sport Sedan, 4-Dr., Auto Trans., R&H, P.S., P.Disc. Brakes, W.W., Tinted Glass, A.C., Color Saddle, Dark Brown Vinyl Roof.

1975 IMPALA 4-Dr. Sedan, Auto Trans., R&H, P.S., P.Disc. Brakes, Tinted Glass, W.W., A.C., Color Blue, Dark Blue Vinyl Top.

1974 IMPALA 9 PASS. WAGON Auto. Trans., R&H, P.Disc. Brakes, Tinted Glass, W.W., A.C.

1973 IMPALA CUSTOM COUPE Auto. Trans., R&H, P.S., P.Disc. Brakes, Tinted Glass, W.W., Vinyl Roof, A.C.

1972 VEGA HATCHBACK Coupe, 4 Cylinder, 4 Speed, St. Trans., R&H, W.W., A.C.

1973 RAMBLER HORNET Hatchback Coupe, 6 Cylinder, Auto. Trans., R&H, P.S., Tinted Glass, A.C.

1974 IMPALA 9 PASS. WAGON Auto. Trans., R&H, P.Disc. Brakes, Tinted Glass, W.W., A.C.

1973 IMPALA CUSTOM COUPE Auto. Trans., R&H, P.S., P.Disc. Brakes, Tinted Glass, W.W., Vinyl Roof, A.C.

1972 VEGA HATCHBACK Coupe, 4 Cylinder, 4 Speed, St. Trans., R&H, W.W., A.C.

1973 RAMBLER HORNET Hatchback Coupe, 6 Cylinder, Auto. Trans., R&H, P.S., Tinted Glass, A.C.



### 16 WANTED TO BUY

**SPOT CASH!!!**  
For Furniture, antiques, bric-a-brac, oriental rugs, jewelry, contents of homes, etc.

**THE AUCTION BLOCK**  
596 Bloomfield Ave., Bloomfield  
239-8998 7/15

**PIANOS**  
GRAND OR SMALL  
Give Make & Asking Price  
759-0242  
9 a.m. - 6 p.m. 4/20

**HIGHEST PRICES PAID FOR**  
• BEDROOMS  
• LIVING ROOMS  
• DINING ROOM SUITES  
• LATE MODEL REFRIGERATORS 5/27  
CALL 624-5530 Eves 672-6160

### 18 MISC SERVICES

**GENERAL HANDYMAN**  
Skilled on all home repairs  
Door hanging, window cords,  
doorbell repairs, faucets and  
all types of light plumbing and  
carpentry. 3/25  
991-1278

**THE LOUIS DeFROSCIACO**  
• WEDDINGS  
• BUSINESS &  
• SOCIAL PRINTERS  
Free Delivery "Huge Savings"  
344-0004 7/2

**SHOE REPAIRING**  
White-U-White  
Handbag Repairing  
Skates Sharpened  
**PLAZA BOOTERY**  
483 Franklin Ave., Nutley  
667-8964 4/1

**CARPETING INSTALLED**  
Wall to Wall  
ALSO BLOCK CEILINGS &  
PANELING INSTALLED.  
Experience in all. For FREE  
estimate call TOM 7/2  
998-5616

**HANDYMAN**  
"CALL JOE"  
WHY PAY MORE FOR SERVICE.  
• WINDOW • ROOF  
• CORDS • REPAIRS  
• GUTTERS • CARPENTRY  
• FAUCETS • PAINTING  
Free Estimates 8/3  
759-0724  
if no answer, call after 5 p.m. 8/5

**VENDING MACHINES**  
SERVICE & REPAIR  
Expert repair-all makes,  
electric and manual.  
Metropolitan Equip. Co.  
Also new & used  
machines for sale.  
Call 474-1103 2/4

**18-B CLEANING & DYEING**

**TOZZI CLEANERS**  
Tailoring • Shirt Laundry  
Same Day Service  
Pick Up & Delivery  
100 Centre St. Nutley  
667-0372  
393 W. Passaic Ave., Bldg.  
338-8124 4/12

**18-C JUNK DEALERS**

**F. CONSTANTINO & SONS**  
"We Pick Up"  
• Paper • Rags • Metal  
• Mattresses • Sinks  
• Bathtubs • Furnaces  
• Clean Cellars  
759-2613 7/15

**BRING IT IN!**  
Copper, brass, Aluminum,  
Lead, Batteries, Cast Iron,  
Steel, Paper, \$1.-100 lbs.  
KEARNY SCRAP METAL  
478 Schuyler Ave., Kearny  
TOP PRICES! 991-0432 2/19

**RECYCLE**  
• ALL NEWSPAPERS  
• MAGAZINES  
• BRASS  
• COPPER  
• ALUMINUM  
HIGHEST PRICES PAID!  
**ALLIED WASTE INC.**  
61 Midland Ave., Wallington, N.J.  
473-7638 6/10

### 18-E MOVING & STORAGE

**LOCAL LONG DISTANCE MOVING & STORAGE**  
**FLORIDA BOUND**  
WE ARE AGENTS FOR THE LARGEST  
MOVING CO. IN FLORIDA  
**MODERN PALLETIZED STORAGE**  
PACKING & CRATING  
110 LITTLE ST., BELLEVILLE  
759-1824 2/19

### 18 MISC SERVICES

#### 18-E MOVING & STORAGE

**MOVING AND HAULING**  
"DIRT CHEAP"  
FOR FREE ESTIMATE  
CALL 485-1989 6/10

**LIGHT HAULING APPLIANCES & FURNITURE**  
Take out old Appliances,  
EVEN, & WEEKENDS  
REASONABLE RATES  
667-6314 3/18

**GIBRALTAR MOVING**  
• Low hourly rates  
• Personally supervised  
• Insured  
• Shore trips  
• Pianos • Specialty  
746-5700 6/10

**D & B MOVERS**  
• No hourly charge.  
• Low flat rates  
• Professionals  
• One piece or full house  
• Free estimates  
997-4214 997-1625 2/19

#### 18-F PIANO TUNING

**PIANOS**  
Expertly Tuned, Repaired,  
Rebuilt, Refinished, Bought &  
Sold. 3rd generation technician.  
Over 40 years of my own  
experience.  
GIGLIO 869-6867 8/3

#### 18-G RECREATION

**SUN GLO CORP.**  
BILLIARDS/RECREATIONAL  
SHUFFLEBOARDS &  
ACCESSORIES • BOCCIE  
DOMESTIC & IMPORTED  
CUES  
GENUINE BELGIAN BALLS  
111 Heckel St.  
Belleville, N.J. 07109  
759-4474 2/12

#### 18-H TV SERVICE

**JERSEY TV SERVICE**  
Reliable Service\*  
for over 30 yrs.  
REPAIRS ON ALL MAKES  
B&W COLOR  
• Needles & Cartridges  
• PHONOGRAPHS All Makes  
• STEREO • TUNERS  
• Cassette TAPE RECORDER  
Need Fast TV SERVICE!  
667-7681  
479 Franklin Ave. Nutley 7/1

**TED'S T.V. SERVICE**  
T.V.'S REPAIRED  
BLACK & WHITE-COLOR  
REASONABLE RATES  
CALL ANYTIME  
338-7287  
OR  
338-6006 6/12

#### 18-C JUNK DEALERS

**F. CONSTANTINO & SONS**  
"We Pick Up"  
• Paper • Rags • Metal  
• Mattresses • Sinks  
• Bathtubs • Furnaces  
• Clean Cellars  
759-2613 7/15

**BRING IT IN!**  
Copper, brass, Aluminum,  
Lead, Batteries, Cast Iron,  
Steel, Paper, \$1.-100 lbs.  
KEARNY SCRAP METAL  
478 Schuyler Ave., Kearny  
TOP PRICES! 991-0432 2/19

**759-2170 GARY'S TELEVISION & ANTENNA SERVICE**  
Low Service Call Rate  
On Color-TV  
Free Estimate on  
Roof Antennas  
All Work Guaranteed!  
Free Pick-up & Delivery  
on Portables.  
194 Smallwood Ave. Belleville 4/22

### 18-E MOVING & STORAGE

**"RAASER FOR SERVICE"**  
**JOS. RAASER**  
**FLORIDA BOUND**  
WE ARE AGENTS FOR THE LARGEST  
MOVING CO. IN FLORIDA  
**MODERN PALLETIZED STORAGE**  
PACKING & CRATING  
110 LITTLE ST., BELLEVILLE  
759-1824 2/19

### 18 MISC SERVICES

#### 18-I UPHOLSTERING

**Sagging Sofa & Chair**  
Seat Bottoms Rebuilt  
In Your Home.  
235-1940  
Afr. 4:30 p.m. 7/1

**RE-UPHOLSTERY**  
QUICK SERVICE  
LOWEST PRICES  
FREE PROFESSIONAL  
ESTIMATES  
NAT STAHL & CO  
777-7524 3/23

**A-1 UPHOLSTERY WOULD APPRECIATE YOU AS A CUSTOMER**  
A Small Business With  
a Big Heart  
661-5291  
**A-1 UPHOLSTERY** 4/1

#### 18-J INCOME TAX

**INCOME TAX PREPARED IN YOUR HOME**  
Reasonable Rates!  
667-2297 4/1

**WATSESSING HOME ACCOUNTING AND TAX SERVICE**  
Pick up and Deliver  
748-8784 3/4

**INCOME TAX PREPARED**  
Short Forms - \$5.  
Long Forms - \$10. & up.  
Student of well known firm.  
751-3408 4/15

### 19 HOME IMPROVEMENTS

661-0134  
**JOPELL**  
HOME IMPROVEMENT  
COMPANY, Inc.  
Factory and Showroom  
39 Franklin Avenue, Nutley  
CUSTOM KITCHENS  
BATHROOMS  
BASEMENTS  
ADDITIONS  
ALL MAKES OF APPLIANCES  
DEAL DIRECT 5/27

• PAVING  
• EXCAVATING  
• LANDSCAPING  
• WATER PROBLEMS  
Service & Experience  
ARMANDO VOCATURO  
759-6640 7/1

**HOME OWNERS!! DEAL DIRECT & SAVE 20% to 40% ON ALL REMODELING**  
Specializing:  
• Roofing, Alum. Siding  
• Seamless Gutters  
• Leaders  
• Storm Windows & Doors  
• Carpentry-Painting  
All work guaranteed  
Fully Insured  
Call Anytime  
Free Estimates  
751-4155  
**R.C. HOME IMPROVEMENTS**  
Belleville, N.J. 7/6

**RAILINGS**  
BELLEVILLE WROUGHT IRON  
Railings • Cellar Doors • Welding  
Fire Escapes • Fabrication • Grills  
Free Estimates • Call Anytime  
JOHN RAIMO 751-5341 5/6

**Thinking About Aluminum Siding?**  
**STOP**  
Don't Look Any Further.  
Call Denny Pierro of  
**SOLAR SIDING**  
For the best possible job ever.  
Small, Medium, Large. Immaterial size of job.  
After every job, our customers are proud of their homes and  
themselves for having dealt with the finest.  
**SOLAR SIDING & HOME REMODELING**  
667-6115 2/26

### 19 HOME IMPROVEMENTS

**JOHN RICCI Carpenter**  
Home Alterations  
Additional - Remodeling  
"No Job Too Small"  
759-3210 7/15

**WATERPROOFING**  
CHRISTIANO COMPANY  
BLOOMFIELD  
Waterproofing Basements  
BRICK OR BLOCK WALLS  
General Home Repair  
743-6088 8/5

**R.J. WARDROPE GENERAL CONTRACTOR**  
• LARGE & SMALL REPAIRS.  
• INSIDE & OUT.  
• SPECIALIZING IN  
ROOFING & SIDING.  
338-8738 7/22

**VINCENT GUARINO GENERAL CONTRACTOR**  
All types of:  
• Expansion of homes.  
• Rec. rooms  
• Masonry • Ceilings  
• Dry walls • Dormers  
Call 667-5041 7/22

**PROPER INSULATION**  
Saves up to 30% on fuel. In-  
sulate your attic floor.  
Call 673-3003  
For Free Estimate 3/4

**TWIN CONSTRUCTION STOP. "Forget The Rest & Call The Best"**  
• All Repairs • Remodeling  
• Building 5/6  
• Free Est. - Reas. Rates  
Fully Ins. 997-4026

**WET LEAKY BASEMENTS?**  
Free estimates. All work  
guaranteed. FHA financing.  
Call now no charge (800)  
242-6729 or 575-0735.  
Garden State Basement  
Waterproofing. 2/12

**JIM LUONGO HOME IMPROVEMENTS**  
• Aluminum Siding  
• New Bathrooms  
• Modern Kitchens • Additions  
• Roofing • Dormers  
• Basement Remodeling  
FREE ESTIMATES 661-3210 4/8

**SANDY "THE HANDYMAN"**  
• Interior Painting • Paper Hanging  
• Carpentry • Odd Jobs  
Free Estimates  
482-0625 5/20

### 19-A ALUMINUM PRODUCTS

**GERMAN CRAFTSMAN ALUMINUM SIDING**  
Roofing, Windows,  
Gutters and Leaders  
Free Estimates  
661-2411 4/9

### 19-B BATHROOMS & KITCHENS

**PARAMOUNT KITCHENS**  
We Custom Design & Build  
All Kitchens  
In Our Own Factory  
And Sell Direct From Our  
Two Convenient Showrooms  
14 KITCHENS ON DISPLAY  
NUTLEY SHOWROOM  
291 Bloomfield Ave.  
Cor. of Center St.  
NUTLEY  
HARRISON  
Factory Showroom  
211 Central Ave.  
HARRISON  
667-9065  
484-2452  
American Institute Of Kitchen Design 7/8

**RESURFACE YOUR PRESENT CABINETS IN FORMICA ALSO NEW FORMICA CABINETS**  
279-6655  
and 843-2605 6/10

**19-C CARPENTERS & BUILDERS**  
DR. TOM  
THE HOUSE DOCTOR  
• CARPENTRY  
• INTERIOR RENOVATING  
• PAINTING  
No Job Too Small  
Call after 6 P.M. Week  
days & all day Sat. & Sun.  
338-5389 or 338-8460 5/13

**CARPENTERS & BUILDERS**  
20 YEARS EXPERIENCE  
GENERAL REPAIRS  
NO JOB TOO SMALL  
751-3115 7/1

**A.C. PHILIP CARPENTER & BUILDER**  
ALTERATIONS & REPAIRS  
667-3351 2/26

### 19-D CARPETING & SERVICE

**COMPLETE RUG CLEANING SERVICE**  
748-0711  
Hoffman's Carpet Cleaning  
STEAM - 8c Sq. Ft.  
Commercial & Residential  
Free Estimates  
Fully Insured 4/1

**M-C Carpet Cleaning**  
Specializing in wall to wall  
shampooing & floor waxing.  
**Quality Workmanship**  
Ask For Free Estimate  
On Our Low Rates 4/1  
Mike Catone 667-8341

### 19-A ALUMINUM PRODUCTS

**IF ITS ALUMINUM WE'VE GOT IT**

**"MAKE YOUR OWN TROUBLESOME WOODEN WINDOWS MODERN & BEAUTIFUL WITH OUR WHITE BAKED ALUMINUM REPLACEMENT SASH"**  
**GUTTERS & LEADERS**  
032 BAKED WHITE SEAMLESS GUTTERS  
• STORM WINDOWS & SCREENS  
• AWNINGS  
• PATIO DOORS  
• SHOWER DOORS-TUB ENCLOSURES  
• AWNING TYPE WINDOWS  
• SIDING & ROOFING  
• SCREEN & GLASS REPAIRS  
Everything sold with Discount & Guarantee  
**GILD-N-SON**  
328 BELLEVILLE PIKE, KEARNY  
991-6222  
WE MANUFACTURE & INSTALL

### 19-B BATHROOMS & KITCHENS

Let me Customize Your  
Bathroom And Kitchen  
From Expert Planning To  
Completion  
AT ONE LOW PRICE  
FREE ESTIMATES  
CALL  
743-5488  
Financing Arranged  
Prop: MIKE SCANNELLO 7/22

**CUSTOM KITCHEN CABINETS**  
**WHY PAY MORE?**  
Buy Direct from  
Manufacturer!  
• Formica Counter Tops  
• Bars • Vanities  
• Sinks, etc.  
FREE - SHOP AT HOME SERVICE  
Estimates & Design  
**RO MARE, INC.**  
345-3700 2/26

**KITCHEN & BATHS REMODELED CABINETS REFINISHED**  
SAVE 75%  
748-6555  
MODERN TREND  
9 JAMES ST., BLOOMFIELD 4/1

**CALL US FOR PROMPT AND COMPLETE ELECTRICAL SERVICE**  
667-2426  
220 VOLT SERVICES INSTALLED  
FREE ESTIMATES  
ALL WORK GUARANTEED  
Lic. #4185 4/15

**FOR PROMPT SERVICE CALL MARESE ELECTRIC INC.**  
667-2426  
220 VOLT SERVICES INSTALLED  
FREE ESTIMATES  
ALL WORK GUARANTEED  
Lic. #4185 4/15

**DE LIZIO ELECTRICAL CONTRACTING, INC.**  
Industrial • Commercial  
• Residential  
No job too small or too far.  
FREE ESTIMATES  
CALL 661-2937  
License #4801 4/8

**BELLO'S ELECTRIC SERVICE**  
LICENSED ELECTRICIAN  
COMPLETE HOME WIRING  
WE SPECIALIZE IN  
100 AMP, 220 LINE  
Insurance Estimates Optional  
FREE ESTIMATE  
CALL ANYTIME  
667-0919 2/19

**19-K FLOOR SERVICE**  
**FLOORS SANDED & REFINISHED WAXED**  
American Floor Sanding Co.  
George Inglis 667-5887 4/15

**KILLEN FLOOR SERVICE**  
• SANDING  
• REFINISHING  
• INSURED  
CALL 759-5954 4/8

**19-M MASONRY**  
All Types  
• MASONRY  
• PLASTERING  
• CLEAN-UP  
Top Quality  
Insured - Reasonable  
667-3790 667-9293 2/19

**19-P PLUMBING & HEATING**  
14 New Street  
Belleville  
759-1476  
**KEEP YOUR PLUMBING YOUNG**  
**J.G. YOUNG & SONS INC.**  
PLUMBING & HEATING  
(State License #3684 & #990)  
KITCHEN & BATHROOMS REMODELED.  
Gas Heat, Hot Water Heaters, Elec. Sewer Cleaning  
Residential - Commercial - Industrial  
Repairs, Alterations, New Construction 3/11  
667-3533

**19-Q ROOFING & SIDING**  
**ROOFING 45 YEARS ALL WORK GUARANTEED**  
• Hot Asphalt Roofs  
• Leaders & Gutters  
• Chimney Repairs  
• Slate Repairs  
• Shingle Roofs  
**HARRISON & SON**  
991-3319 4/1

**HI-LO ROOFING CO**  
667-4490  
441 Kingsland St. Nutley  
Install hot tar roofs/shingles,  
leaders & gutters. Fully in-  
sured. All work guaranteed.  
Free estimates. Industrial &  
residential. 4/15

**J.B. CONCATO ROOFING & SIDING**  
GUTTERS & LEADERS  
Old & new work. Free es-  
timates. All work  
guaranteed.  
751-1690 6/17

**COMPLETE ROOFING**  
HOT TAR ROOFS  
LEADERS • GUTTERS  
SHINGLES  
FREE ESTIMATES  
DEL RUSSO ROOFING CO.  
743-1662 3/18

• ROOFING & SIDING  
• LEADERS & GUTTERS  
• STORM DOORS & WINDOWS  
• ALL REPAIR WORK  
BEHEDTTO BROTHERS  
429-7278 935-6583 7/15

• ROOFING  
• SIDING  
• GUTTERS  
ALL REPAIRS  
GUARANTEED WORK  
REASONABLE  
CALL 365-1374 7/29

### 19-R TILE CONTRACTORS

**MARALDO TILE & TERRAZZO CO.**  
Industrial Commercial  
Residential Repairing  
667-3021 4/15

**GUARINO TILE**  
Bathrooms remodeled com-  
pletely. Free planning and  
estimate. Cement jobs a  
specialty. Also tile repairs.  
CALL 667-5041 7/22

**GENNA TILE**  
COMPLETE BATHROOM  
MODERNIZATION  
• New Construction  
• Alterations  
• Repairs  
Days ..... Eves.  
991-6144 ..... 661-5172

### 19-P PLUMBING & HEATING

**19-P PLUMBING & HEATING**  
14 New Street  
Belleville  
759-1476  
**KEEP YOUR PLUMBING YOUNG**  
**J.G. YOUNG & SONS INC.**  
PLUMBING & HEATING  
(State License #3684 & #990)  
KITCHEN & BATHROOMS REMODELED.  
Gas Heat, Hot Water Heaters, Elec. Sewer Cleaning  
Residential - Commercial - Industrial  
Repairs, Alterations, New Construction 3/11  
667-3533

**19-Q ROOFING & SIDING**  
**ROOFING 45 YEARS ALL WORK GUARANTEED**  
• Hot Asphalt Roofs  
• Leaders & Gutters  
• Chimney Repairs  
• Slate Repairs  
• Shingle Roofs  
**HARRISON & SON**  
991-3319 4/1

**HI-LO ROOFING CO**  
667-4490  
441 Kingsland St. Nutley  
Install hot tar roofs/shingles,  
leaders & gutters. Fully in-  
sured. All work guaranteed.  
Free estimates. Industrial &  
residential. 4/15

**J.B. CONCATO ROOFING & SIDING**  
GUTTERS & LEADERS  
Old & new work. Free es-  
timates. All work  
guaranteed.  
751-1690 6/17

**COMPLETE ROOFING**  
HOT TAR ROOFS  
LEADERS • GUTTERS  
SHINGLES  
FREE ESTIMATES  
DEL RUSSO ROOFING CO.  
743-1662 3/18

• ROOFING & SIDING  
• LEADERS & GUTTERS  
• STORM DOORS & WINDOWS  
• ALL REPAIR WORK  
BEHEDTTO BROTHERS  
429-7278 935-6583 7/15

• ROOFING  
• SIDING  
• GUTTERS  
ALL REPAIRS  
GUARANTEED WORK  
REASONABLE  
CALL 365-1374 7/29

### 19-R TILE CONTRACTORS

**MARALDO TILE & TERRAZZO CO.**  
Industrial Commercial  
Residential Repairing  
667-3021 4/15

**GUARINO TILE**  
Bathrooms remodeled com-  
pletely. Free planning and  
estimate. Cement jobs a  
specialty. Also tile repairs.  
CALL 667-5041 7/22

**GENNA TILE**  
COMPLETE BATHROOM  
MODERNIZATION  
• New Construction  
• Alterations  
• Repairs  
Days ..... Eves.  
991-6144 ..... 661-5172

### 19-P PLUMBING & HEATING

**19-P PLUMBING & HEATING**  
14 New Street  
Belleville  
759-1476  
**KEEP YOUR PLUMBING YOUNG**  
**J.G. YOUNG & SONS INC.**  
PLUMBING & HEATING  
(State License #3684 & #990)  
KITCHEN & BATHROOMS REMODELED.  
Gas Heat, Hot Water Heaters, Elec. Sewer Cleaning  
Residential - Commercial - Industrial  
Repairs, Alterations, New Construction 3/11  
667-3533

**19-Q ROOFING & SIDING**  
**ROOFING 45 YEARS ALL WORK GUARANTEED**  
• Hot Asphalt Roofs  
• Leaders & Gutters  
• Chimney Repairs  
• Slate Repairs  
• Shingle Roofs  
**HARRISON & SON**  
991-3319 4/1

**HI-LO ROOFING CO**  
667-4490  
441 Kingsland St. Nutley  
Install hot tar roofs/shingles,  
leaders & gutters. Fully in-  
sured. All work guaranteed.  
Free estimates. Industrial &  
residential. 4/15

**J.B. CONCATO ROOFING & SIDING**  
GUTTERS & LEADERS  
Old & new work. Free es-  
timates. All work  
guaranteed.  
751-1690 6/17

**COMPLETE ROOFING**  
HOT TAR ROOFS  
LEADERS • GUTTERS  
SHINGLES  
FREE ESTIMATES  
DEL RUSSO ROOFING CO.  
743-1662 3/18

• ROOFING & SIDING  
• LEADERS & GUTTERS  
• STORM DOORS & WINDOWS  
• ALL REPAIR WORK  
BEHEDTTO BROTHERS  
429-7278 935-6583 7/15

• ROOFING  
• SIDING  
• GUTTERS  
ALL REPAIRS  
GUARANTEED WORK  
REASONABLE  
CALL 365-1374 7/29

### 19-R TILE CONTRACTORS

**MARALDO TILE & TERRAZZO CO.**  
Industrial Commercial  
Residential Repairing  
667-3021 4/15

**GUARINO TILE**  
Bathrooms remodeled com-  
pletely. Free planning and  
estimate. Cement jobs a  
specialty. Also tile repairs.  
CALL 667-5041 7/22

**GENNA TILE**  
COMPLETE BATHROOM  
MODERNIZATION  
• New Construction  
• Alterations  
• Repairs  
Days ..... Eves.  
991-6144 ..... 661-5172

### 19-P PLUMBING & HEATING

**19-P PLUMBING & HEATING**  
14 New Street  
Belleville  
759-1476  
**KEEP YOUR PLUMBING YOUNG**  
**J.G. YOUNG & SONS INC.**  
PLUMBING & HEATING  
(State License #3684 & #990)  
KITCHEN & BATHROOMS REMODELED.  
Gas Heat, Hot Water Heaters, Elec. Sewer Cleaning  
Residential - Commercial - Industrial  
Repairs, Alterations, New Construction 3/11  
667-3533

**19-Q ROOFING & SIDING**  
**ROOFING 45 YEARS ALL WORK GUARANTEED**  
• Hot Asphalt Roofs  
• Leaders & Gutters  
• Chimney Repairs  
• Slate Repairs  
• Shingle Roofs  
**HARRISON & SON**  
991-3319 4/1

**HI-LO ROOFING CO**  
667-4490  
441 Kingsland St. Nutley



# amusements

TWITCH



AL SMITH FEATURE SERVICE 1976

How Rands



Grubby



By Warren Sattler



JAN 3-76

## Crossword

### ACROSS

- Unites
- Malicious
- Overturn
- Rocks
- That is (abbr.)
- Shrivel
- And (Fr.)

### DOWN

- Blood money
- Bellow
- Mimic
- Roof edge
- Increases by three
- Prefix half
- Unadorned
- Ceremony

### ACROSS

- Ovum
- Kind of cat
- Grafted, heraldry
- Some
- Reckless
- Salt
- Roman numeral eleven
- Rests

- Greek letter
- Small island
- Rubbed out
- River flowing into North Sea
- Shop

### DOWN

- Fruit liquid
- Musical dramas

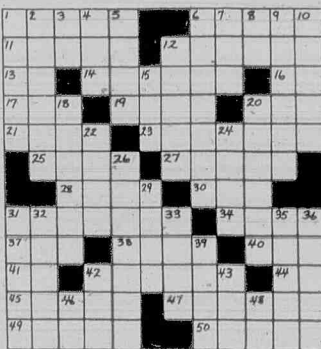

### Last week's solution



- Part of to be
- Fresh
- Agitate
- Germ free
- Neither
- With
- Become profound
- National park
- Keen
- Small child
- Excessively
- Limes up
- Give out
- Boy attendant
- Repeat
- Isaac's son
- Adage
- Fragrant seed
- Abstract being
- More domesticated
- Escape from
- Belonging to her
- Footlike part
- Was seated
- Card game
- In like manner

## DYLAN'S 'DESIRE': from 'Hurricane' to Emmylou

By ANTHONY BUCCINO

I must have written this review over a hundred times. Sitting at a hard wood desk in a grey mist in the middle of a thousand different things happening. Bob Dylan's "Desire" isn't the easiest new album to review, nor is it the easiest to listen to.

We waited over two months for this album to appear. When it finally did, it took us another month to

begin enjoying it. Unlike Dylan's "Blood On The Tracks," released about a year ago, "Desire" is not as quick to the heart.

Unable to discard the unfavorable reviews Dylan received with his "Self-Portrait" album, released in 1970, we wanted to give "Desire" time to grow on us. With a little time under their belts, the reviewers of "Self-Portrait" learned ultimately that Dylan was ahead of his time. We

did not want to make that mistake.

The much celebrated "Hurricane" is a shot in the arm to Dylan's story telling. For instance, in the early part of the song after we find the "bartender in a pool of blood" there is a "man named Bellow moving around mysteriously." "I didn't do it, he says. I was just robbing the register, I hope you understand." Only robbing the register? It's hard to believe he was only robbing the register, not the least bit interested in the three dead (dying) people.

Patty Valentine seems to be thrown in the middle of it. She didn't see what happened but goes along with what the mystery man, Bellow, says. It might pass for shock treatment, but the injustice is set into mo-

tion.

Dylan takes us through the bigoted efforts of the Paterson police. "In Paterson, that's just the way it goes, if you're black, you might as well not show." The police wanted Carter, "We want to pin this triple murder on him he ain't no Gentleman Jim."

If there is any doubt in the listener's mind as to Rubin's innocence, Dylan puts it all into perspective. "The trial," says Dylan/Levy, "was a big circus...how can the life of such a man be in the palm of some fool's hand?" Wouldn't you feel "ashamed to live in a land where justice is a game?"

We all want to see murders brought to justice-but innocent men framed, that's not what America is about. Rubin "Hurricane" Carter may have been the "Champion of the World" but we'll never know until he is vindicated and "given back the time he's done."

"Romance in Durango" should have been found on the "Pat Garrett and Billy The Kid" soundtrack. Somewhere along the line it was dedicated to Sam Pekinph. We should have guessed there'd be something like this, though we hoped there "wouldn't be. "Romance in Durango" doesn't have much going for it except two beers, it's "ready for the broom."

When we hear "Joey" we think of Peter Boyle in the title role, standing in front of cases of Gallo wine. "Joey" is an eleven minute venture into the underworld. It is a quaint dirge with sharp turns of phrases.

The most familiar Dylan music to be heard on "Desire" is on "Black Diamond Bay." Similar in melody to "Lily Rosemary And The Jack Of Hearts," "Black Diamond Bay" describes the goings-on in two days on a volcanic french island.

There is the futility of a Greek who wants "some rope and a pen that will write." The woman of the story passes his door reading a "do not disturb" sign. She goes in as he says not to. She wants to talk to someone, he just kicks away the chair and hangs from the chandelier. She cries, "There's danger near!" Before the song is over, the volcano erupts and we're whisked back to L.A. and "Old Cronkite" ready for the moral of the story.

Dylan's harmonica leads off "Sara." "Sara" describes Dylan's

wife, a former model as "so easy to look at, so hard to define." Scattered stories in the press reveal their marriage isn't what it used to be. Dylan would certainly be hard-put to replace the loss of his "radiant jewel."

Mrs. Dylan does not seem to fit the "Sad-Eyed Lady of the Lowlands" image. She never seemed the type to have "match book songs" and "gypsy hymns." She may have "flesh like silk" but what about a "magazine husband who one day just had to go?" "Sad-Eyed Lady Of The Lowlands" would sooner fit Joan Baez than Sarah Lowndes Dylan. We write the allusion off as another Dylan put-on. The balance of the song is most reverent.

With intimations of "I Don't Believe You" and "Ballad In Plain D," "One More Cup Of Coffee" flows in crisp descriptive images. "Loyalty not to me but to the stars above." Just "one more cup of coffee before I go to the valley below." A father who is street-wise, a soothsayer for a sister, a heart like an ocean, "Mysterious and dark." That's more like Sarah. This song, like another cup of coffee is an excuse for staying a few more minutes.

"Oh, Sister" is almost religious, high in pious reasoning. Scarlet Rivera here, as throughout "Desire," is excellent on violin; she seems to tell a story behind each song. "Oh Sister" is Dylan reserved, "You may not see me tomorrow."

Emmylou Harris and Ronee Blakely work wonders in the background—vocals pleasantly balancing Bob Dylan's troubadour voice. Jacques Levy's hand in the writing of most of these songs is hard to trace. If he could bring more of Dylan's music to us, we'd surely grow to love him too.

Who better to write the jacket notes ("Songs Of Redemption") for folk music's best known poet than the poet laureate of another generation—none other than Allen Ginsberg.

Ginsberg captures the spirit of the music and the aura of the "Rolling Thunder Revenue." Written virtually in 'spontaneous prose' as taught at the "Jack Kerouac School of Disembodied Poetics," these jacket notes will prove tricky reading for the untrained. It's like a paragraph in morse code five miles long.

Dollars and sense laid the foundation for fortunes.

## Parrillo's

Restaurant  
and  
Caterers

In  
BELLEVILLE  
HARRISON ST.  
751-3212

OPEN FOR  
LUNCH and DINNER  
TUESDAY-SUNDAY

BUFFET LUNCHEON  
WEDNESDAY & FRIDAY

\* DAILY SPECIALS \*

CASUAL ATTIRE  
WELCOME

Come join the  
beautiful people at

JOEY  
HARRISON'S  
COCKTAIL LOUNGE



featuring  
LIVE  
ENTERTAINMENT  
4 NIGHTS

EVERY SUNDAY

"FARM"

EVERY WED.  
"THE  
ARRANGEMENT"

EVERY THURS.  
ITALIAN  
FISH NIGHT

JOEY HARRISON'S  
1296 Van Houten Ave  
Clifton, New Jersey  
777-2044

10th ANNIVERSARY  
**Carnivale Festival**  
FEB. 18-MAR. 2  
featuring **SAM BUTERA**  
And The WITNESSES formerly "The Louie Prima Band"  
Also appearing **FRANK TREDICI** Golden Voice of Calabogie  
• 2 shows nightly plus 5 p.m. Sunday • Special Menu  
• 2 bands every night • Tumbler dancing • Folk music  
**CROWNING** JAMES GRAY KING—Mar. 1  
JAMES GRAY QUEEN—Mar. 2  
FREE PARKING — RESERVATIONS ONLY 622-6221

**DON'S "21"**  
RESTAURANT McCarter Highway & Bridge St., Newark

**FRANKLIN**  
THEATRE  
667-0100

Now Thru Tues!

**AL PACINO**  
"DOG DAY  
AFTERNOON"

TECHNICOLOR®  
from WARNER BROS. A WARNER COMMUNICATIONS COMPANY

Sat. & Sun. Kiddie Mat. 2 P.M.  
"Wacky World of Mother Goose"  
Plus 3 Stranges Comedy

**BELLEVILLE'S**  
"FINEST"  
THE  
TOWN  
COTTAGE  
170 WASHINGTON AV.  
BELLEVILLE  
LIVE  
ENTERTAINMENT

DINING AND  
DANCING  
WED., FRI., SAT.  
"DYNAMITE GROUPS"  
THURSDAY  
'SPECIAL APPEARANCE'  
"FANTASY"  
SUNDAY NITE  
"OLDIES"  
Featuring:  
"MALT SHOP BAND"  
KITCHEN OPEN  
FROM 11:30 AM  
TILL AFTER MIDNIGHT  
"7 DAYS A WEEK"  
LUNCHEON, DINNER  
& SANDWICHES

FLORIDA  
**horizon**  
HOTEL AND APARTMENTS  
AAA

WE OVERLOOK NOTHING BUT THE BLUE ATLANTIC

Attractively furnished rooms with refrigerators • Executive Studio efficiencies • One and two bedroom apartments • 100% air conditioned and heated • Color TV and piped music • Direct dial phones • King-size, heated, fresh water pool • Sheltered sun deck • Shuffleboard courts • Special Family Plan • No charge for cribs • Golf, fishing, sightseeing nearby • Major credit cards honored • Write, or call, for color brochure and rates

Tele: 305-564-5211

**horizon**  
MOTOR HOTEL and APARTMENTS  
609 North Atlantic Blvd. (Hwy A-1-A)  
Fort Lauderdale, Fla. 33304  
**FORT LAUDERDALE, FLORIDA**

**ORECHIO'S**  
**Park Pub**  
RESTAURANT ★ COCKTAIL LOUNGE

Seafood Specialties Italian American Specialties

ENTERTAINMENT  
FRI. & SAT.  
"MISTY V"

235-0345

789 Bloomfield Ave., Nutley Banquet Facilities Available

**the Lyndhurst**  
DINNER • RESTAURANT • COCKTAILS  
540 RIVERSIDE AVENUE LYNDHURST, N.J. 991-7660

ENJOY OUR  
**FREE SALAD BAR**  
WITH YOUR DINNER  
MON.-THURS. 5 TO 9 PM.

"OUR FAMOUS SMORGASBORD"  
FRI. & SAT. 5 - 9 PM  
SUN 3 - 9 PM

"SPECIAL BREAKFAST MENU"  
"WITH ALL THE COFFEE YOU CAN DRINK"  
"ALL BAKING DONE ON PREMISES"



# Martha Washington

## Sale Day

CASH  
&  
CARRY

One  
Day  
Only!  
Mon.  
Feb.  
16

Be Sure To Visit J.N.C. On Monday For The  
Most Terrific, Fantastic Buys In All Depart-  
ments - One Day Only

Come & join us in our employee  
lounge. Cherry tarts like Martha  
baked for Georgie, & coffee will  
be served to all our customers on  
Monday, February 16

Sportswear  
Junior, Misses, Custom Sizes  
Sizes 5-13 8-20 14½-24½

Look For Sportswear  
Department To Suit You

**33% to 63% OFF** The National  
Retail Price

Co-ordinate Sportswear, Pants, Tops, Blouses, Blazers, Sweaters -  
All By The Leading National Brands Of The Country.

### Coat Dept. Junior - Misses

Junior  
Pretentious Buckskin  
Jacket  
Sherpa Lined

**29<sup>99</sup>**

Reg. 80<sup>00</sup> Each

Visit J.N.C. Coat Dept. For Wonderful Savings On Leather  
Coats, Leather Jackets, Leather Pantcoats, Cashmere  
Coats, Camel Hair Coats, London Fog Coats, Broméle  
Coats Just Unbelievable Savings Finest In The Good Ole  
U.S.A.

100% Wool Coats  
Fur Trim Collars  
In Opossum - From  
Austria

Just 6 Coats  
Assorted Tops  
**59<sup>99</sup>**  
2<sup>00</sup>  
Values Up To 14<sup>99</sup>

Pant Coats  
By Davis In Winter White

**29<sup>99</sup>**

Reg. 60<sup>00</sup>

Suede  
Jackets

**49<sup>99</sup>**

Reg. 65<sup>00</sup>

Leather Coats  
Natural Red Fox Collar  
Canadian Import

**137<sup>97</sup>** Only  
4 Coats  
Reg. 275<sup>00</sup>

London Fog  
Zip Out  
All Weather Coats  
At  
Great Reductions

### Dresses

Junior-Miss

### Country Miss Dresses

For Misses - 10 to 20 &  
Custom Size - 16½ to 24½  
Plus Other Famous Brands

**10<sup>90</sup>**

3 For 30<sup>00</sup>

Values Up To \$40 Each

### Junior-Hi Department

#### Skirts

Assorted Plaids

**5<sup>50</sup>**

Reg. 11<sup>00</sup>  
Sizes 6 to 14

Famous Brand

#### Pants at

**1/2 Price**

Sizes 6 to 14

### Better Dresses & Gowns for Juniors-Misses

**30% to 64% Off**

Regular Prices

Leslie Fay, R&K, Momentum, Kay Windsor,  
Andrea Gayle & Many More

The Widest Assortment of Handbags, Jewelry, Hats, Scarfs, Gloves in our Accessory  
Dept. at 1/2 the National Retail Price:

All Advertised Brands

### Lingerie Department

Robes-Gowns  
by Vanity Fair  
Lorraine  
Drastically  
Reduced Prices

**Panties**

**79<sup>c</sup>**

6 for 4<sup>00</sup>  
Celeanese Reg. 1<sup>25</sup> Ea.  
Non Run Tricot

Flannel  
Gowns-Pajamas

**5<sup>99</sup>**

Reg. 9<sup>00</sup> & 10<sup>00</sup> each  
Prints in  
Assorted Colors

Gowns - Sleep Coats  
by  
Barbizon

Gowns **6<sup>99</sup>**  
Reg. 9<sup>00</sup>

Sleepcoat **7<sup>99</sup>**  
Reg. 10<sup>00</sup>

Assorted  
Pastel  
Shades

Nylon  
Panties by Vera

**2<sup>00</sup>**

Reg. 3<sup>50</sup> Each

Assorted  
Prints & Designs

Vera Lingerie

Gowns 9" - Reg. 16<sup>00</sup>

Gowns - 16" - Reg. 24<sup>00</sup>

Baby Dolls - 11" - Reg.  
18<sup>00</sup>

Assorted Exclusive  
Designs

Girdles & Bras  
at  
1/2 The Original Price

Discontinued Styles  
by

Goddess, Lilyette  
Youthcraft &  
Surprise Corde

### Men's & Boy's Dept.

### Childrens Dept.

Mens Sport Shirts

**6<sup>99</sup>** Regular to 17<sup>00</sup>

Mens Outerwear

20 to 50% Off

Mens Ties 2/6<sup>50</sup> 3<sup>50</sup> ea.

Reg. to 10<sup>00</sup>

Mens Slacks 7<sup>50</sup> to 17<sup>50</sup>

Reg. 15<sup>00</sup> to 35<sup>00</sup>

Mens Denim Jackets 10<sup>00</sup>

Reg. to 27<sup>00</sup>

Boys Slacks

Slims-Reg.-Husky

Boys Outerwear

up to

**50% off**

Boys  
Polo Shirts

Sizes 14, 16, 18, 20

Values  
to 8<sup>00</sup>

**2<sup>00</sup>**

Outerwear  
Coats, Snow Suits  
Jackets, Blazers,  
Pant Coats

Infants, Toddlers, Girls  
3 to 6X, 7 to 14, Boys 4 to 7  
Boys 8 to 20

**20% 50% off**

Sportswear

Slax, Tops, Blouses,  
Coordinate Items For  
Infants, Toddlers, Girls 3 to 6X,  
7 to 14

Boys 4 to 7, 8 to 20 All at  
1/2 The National Retail Price

# Janette Nutley Center

Open Daily 9:30 to 5:45  
Late Monday and Friday Even.  
Saturday to 5:30

Park in the spacious Municipal Plaza and  
enter 'JNC' thru convenient rear entrance.